

23781 NW Grossen Drive
Hillsboro, OR 97124

First Floor	2,896 sf
Second Floor	2,929 sf
Total	5,825 sf

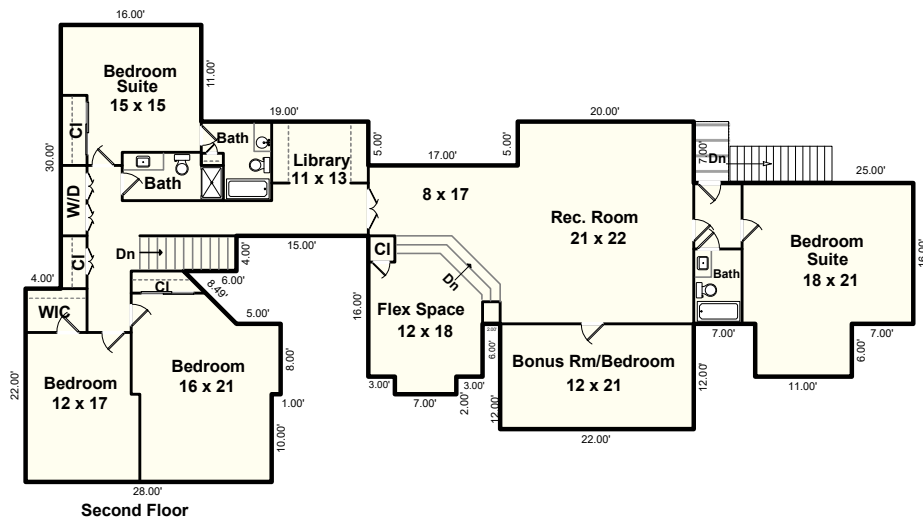
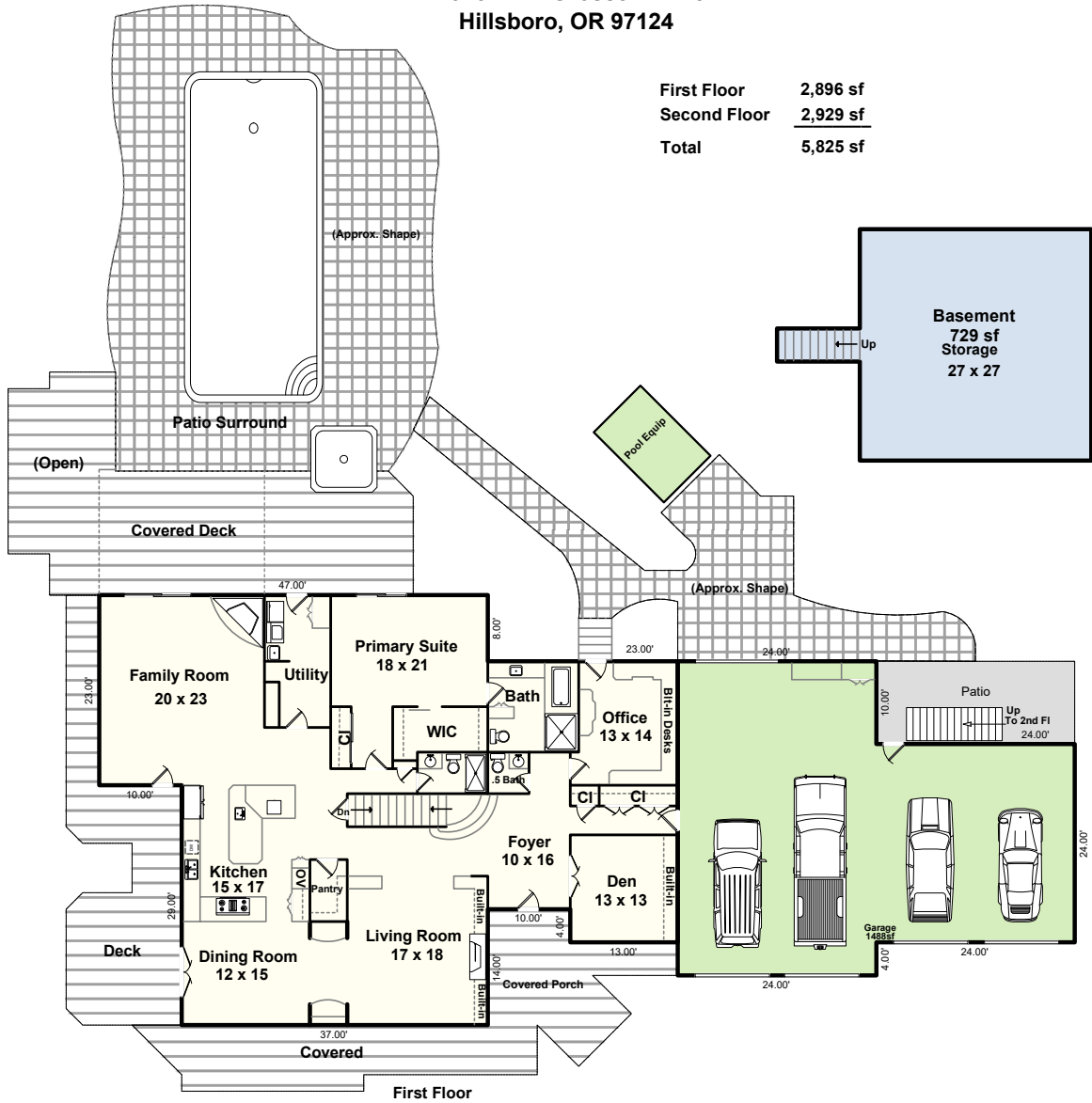

Floor Plan By: Michael Teach, Measurement Northwest
(Formerly Teach Appraising)
MeasurementNorthwest@outlook.com

Due to rounding and the difficulty in measuring to the outside walls of upper floors and basements, the calculations should be considered as a reasonable estimate only, not guaranteed, and should be independently verified. Approximate room dimensions. Prepared for the noted client only, no other use or user is authorized. All rights reserved.

23781 NW Grossen Drive
Hillsboro, OR 97124

Barn & Offices

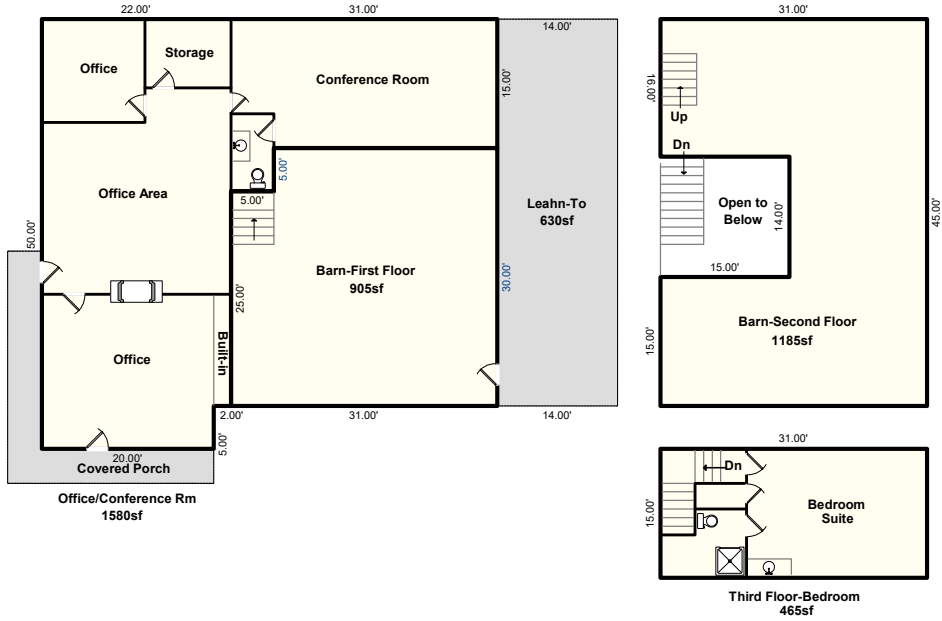

OutBuildings

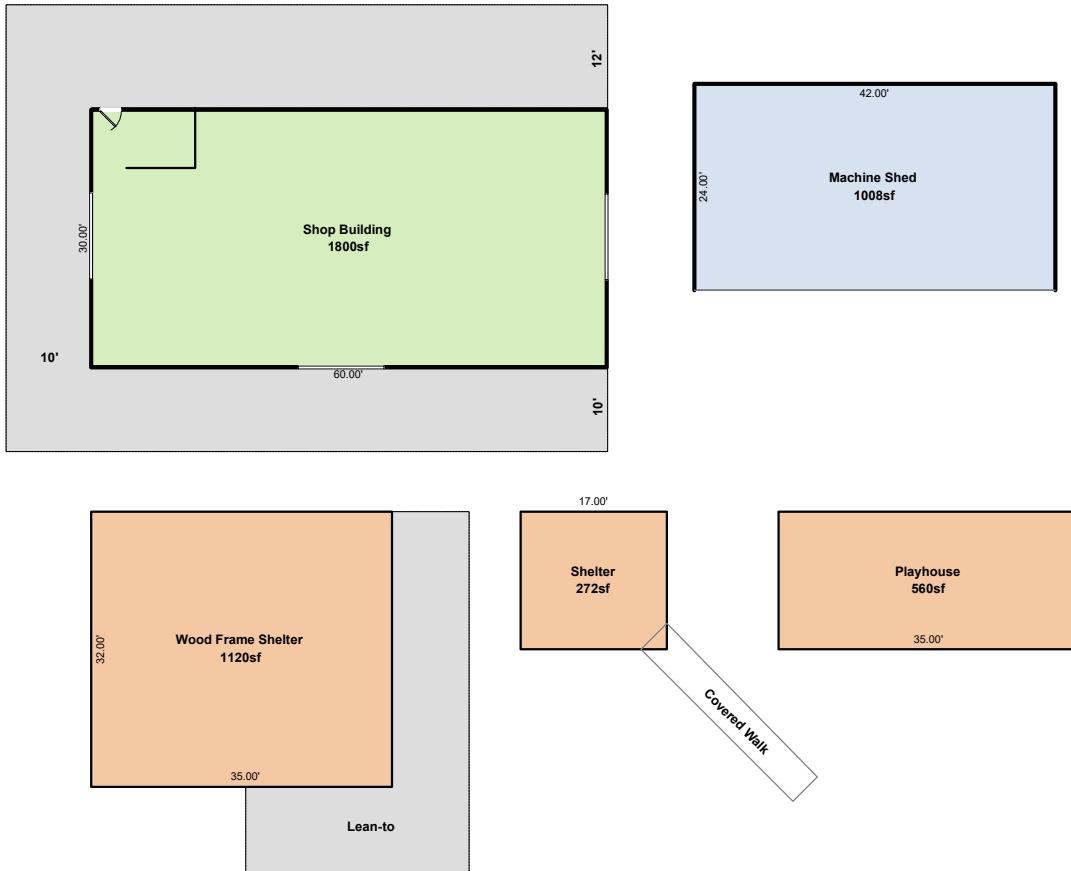

Floor Plan By: Michael Teach, Measurement Northwest
(Formerly Teach Appraising)
MeasurementNorthwest@outlook.com

Due to rounding and the difficulty in measuring to the outside walls of upper floors and basements, the calculations should be considered as a reasonable estimate only, not guaranteed, and should be independently verified. Approximate room dimensions. Prepared for the noted client only, no other use or user is authorized. All rights reserved.