

# 265 NE 36th Court Hillsboro, OR 97124

First Floor	2,256 sf
Second Floor	<u>435 sf</u>
<b>Total</b>	<b>2,691 sf</b>

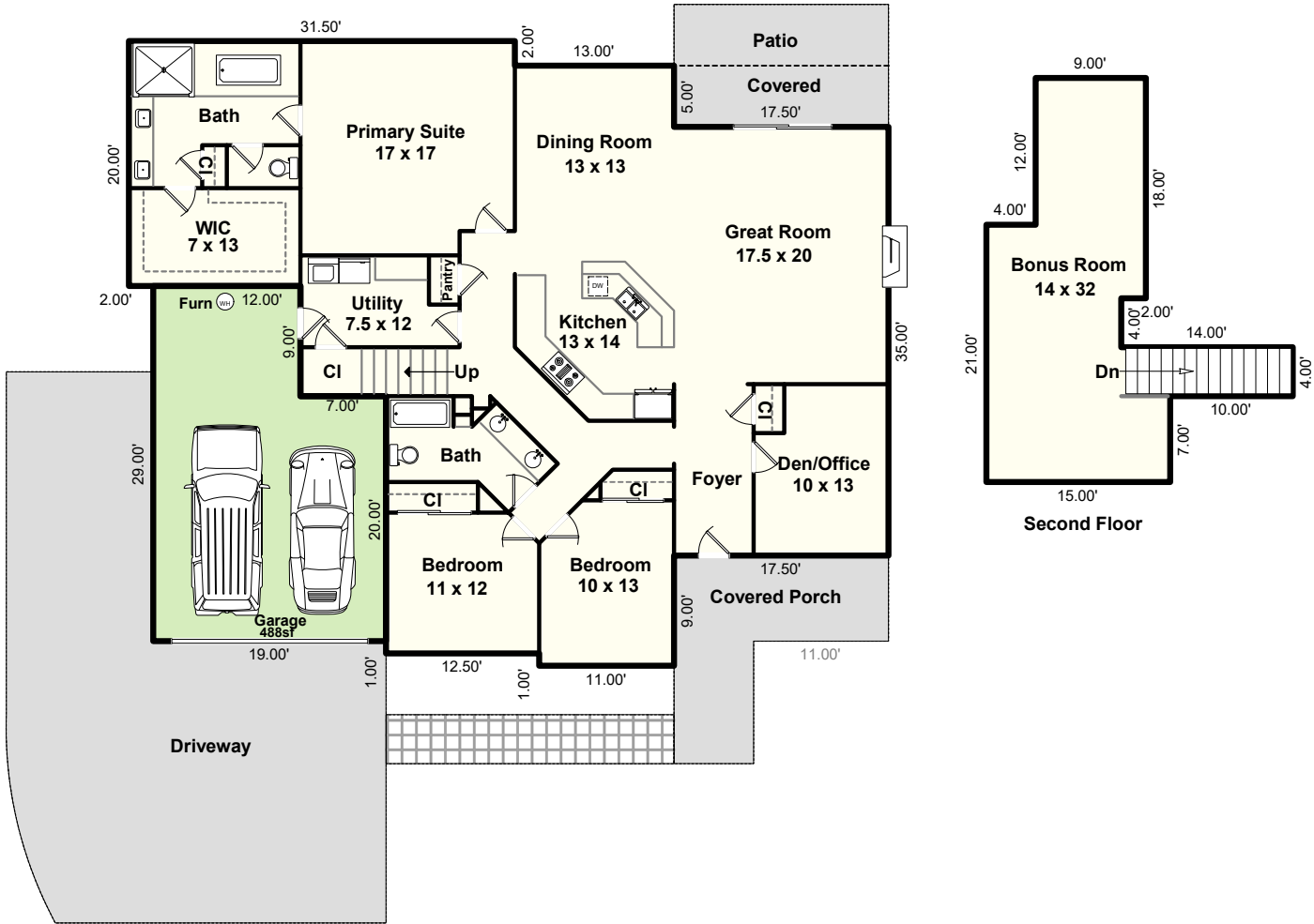

Floor Plan By: Michael Teach, Measurement Northwest  
(Formerly Teach Appraising)  
[MeasurementNorthwest@outlook.com](mailto:MeasurementNorthwest@outlook.com)

Due to rounding and the difficulty in measuring to the outside walls of upper floors and basements, the calculations should be considered as a reasonable estimate only, not guaranteed, and should be independently verified. Approximate room dimensions. Prepared for the noted client only, no other use or user is authorized. All rights reserved.