

45045 NW Elk Mountain Road Banks, OR 97106

First Floor	1,702 sf
Second Floor	981 sf
Total	2,683 sf
Sun Room	400 sf

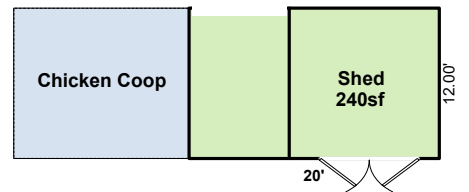
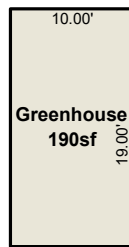
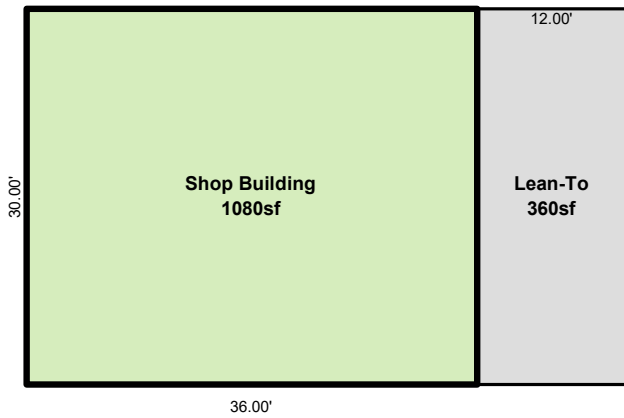
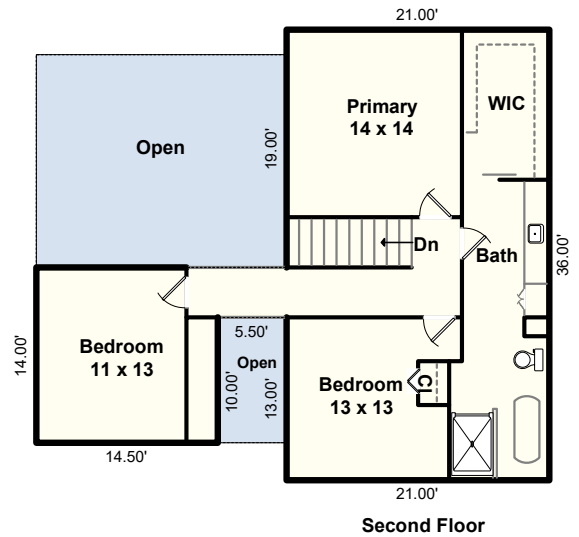
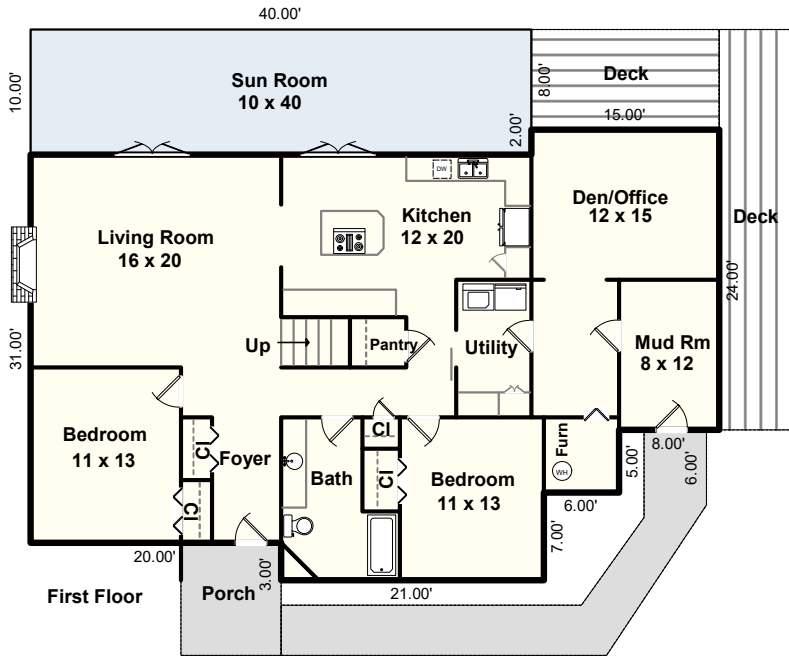

Floor Plan By: Michael Teach, Measurement Northwest
(Formerly Teach Appraising)

MeasurementNorthwest@outlook.com

Due to rounding and the difficulty in measuring to the outside walls of upper floors and basements, the calculations should be considered as a reasonable estimate only, not guaranteed, and should be independently verified. Approximate room dimensions. Prepared for the noted client only, no other use or user is authorized. All rights reserved.