

# 50 Weldrick Rd W, Richmond Hill, ON

Main Building: Total Exterior Area Above Grade 3691.99 sq ft

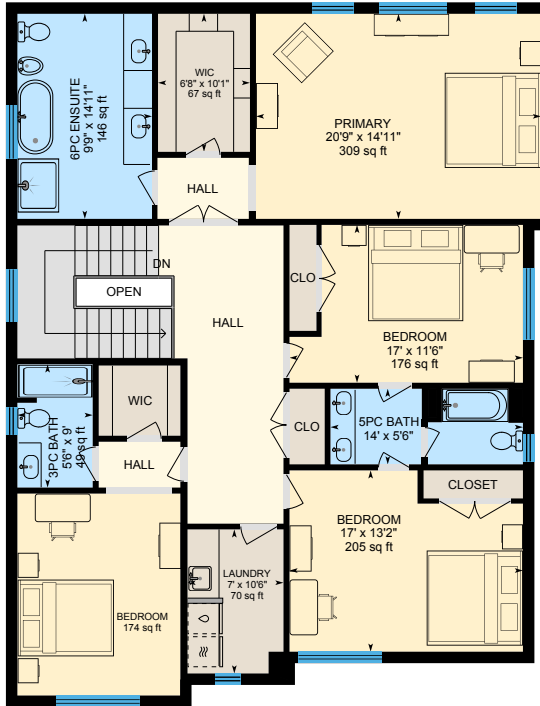

**Main Floor**  
Exterior Area 1783.01 sq ft



**2nd Floor**  
Exterior Area 1908.99 sq ft

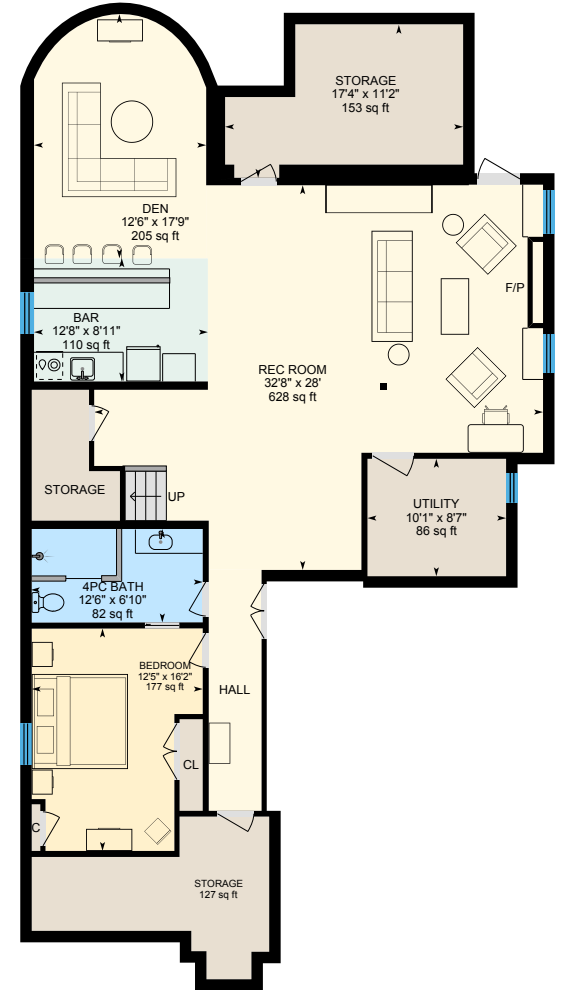

**Basement (Below Grade)**  
Exterior Area 1988.61 sq ft

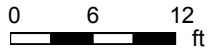

PREPARED: 2026/05/22

# 50 Weldrick Rd W, Richmond Hill, ON

**Main Floor** Exterior Area 1783.01 sq ft  
Interior Area 1616.99 sq ft  
Excluded Area 10.09 sq ft

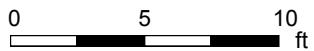
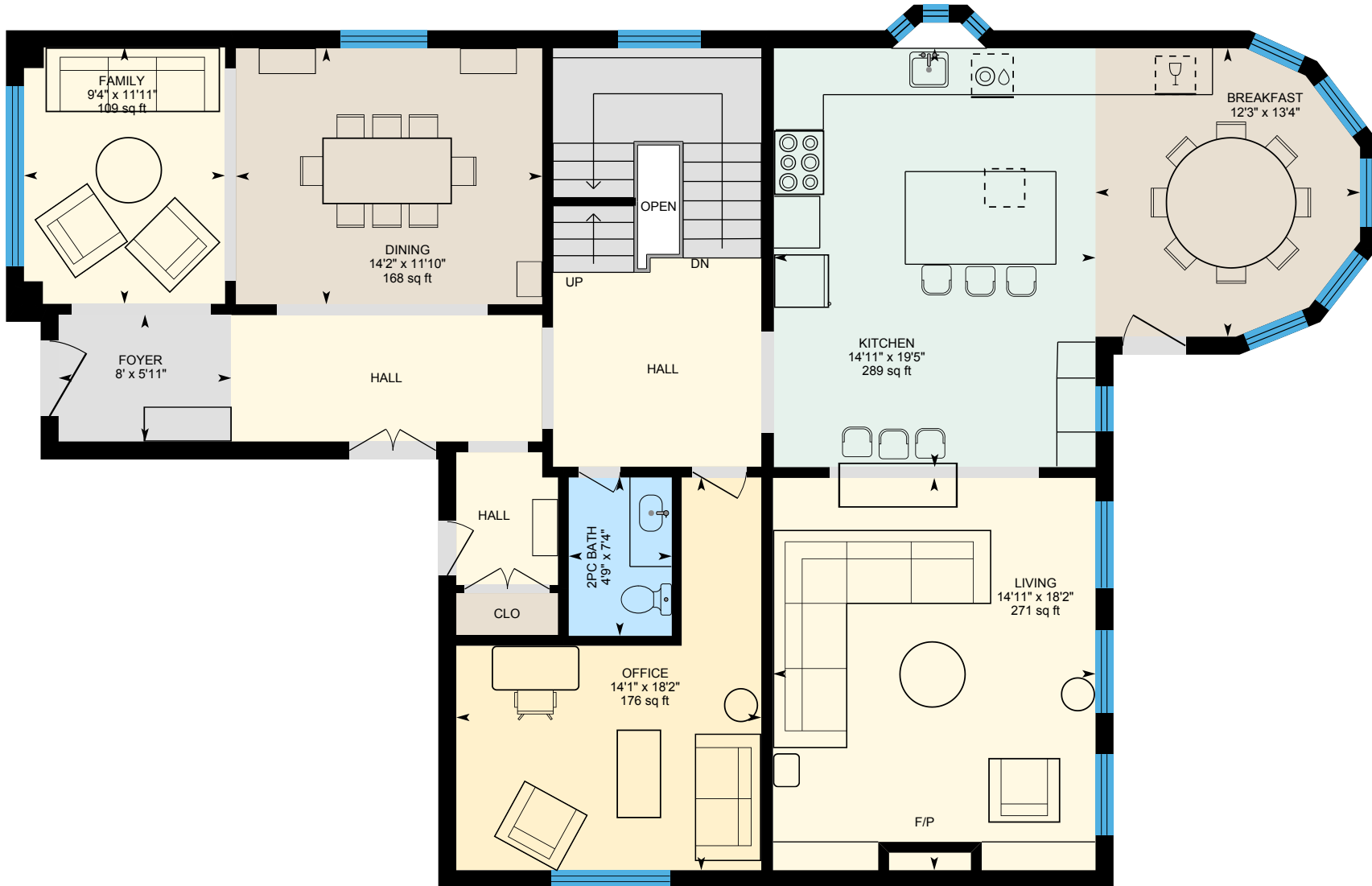

PREPARED: 2026/05/22



# 50 Weldrick Rd W, Richmond Hill, ON

2nd Floor Exterior Area 1908.99 sq ft  
Interior Area 1760.10 sq ft  
Excluded Area 14.21 sq ft

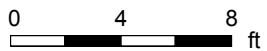

PREPARED: 2026/05/22



White regions are excluded from total floor area in iGUIDE floor plans. All room dimensions and floor areas must be considered approximate and are subject to independent verification.

# 50 Weldrick Rd W, Richmond Hill, ON

Basement (Below Grade) Exterior Area 1988.61 sq ft  
Interior Area 1802.35 sq ft

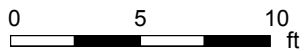
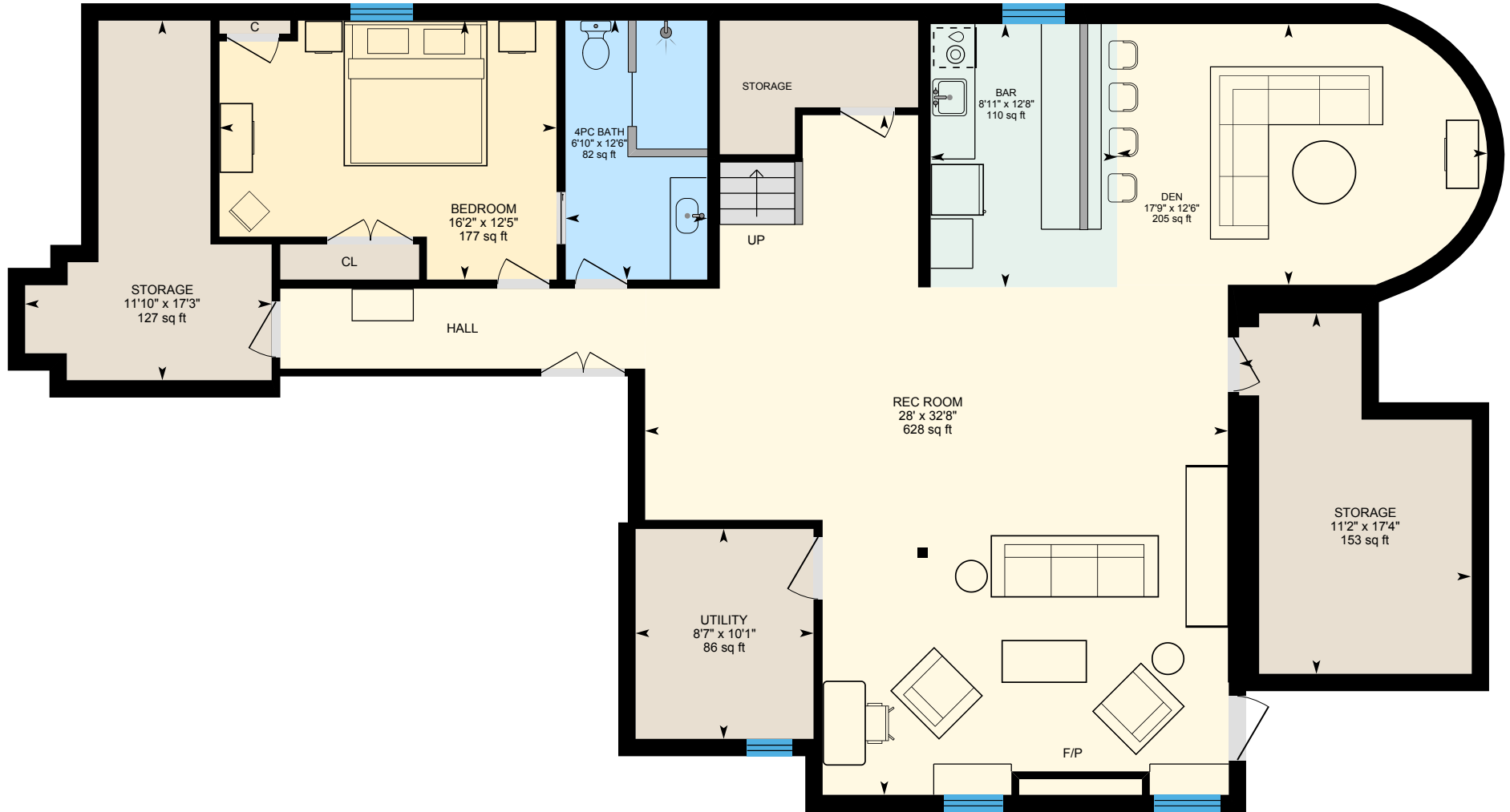

PREPARED: 2026/05/22



White regions are excluded from total floor area in iGUIDE floor plans. All room dimensions and floor areas must be considered approximate and are subject to independent verification.