

# 21 Stuart Crescent, Toronto, ON

Main Building: Total Exterior Area Above Grade 2749.27 sq ft

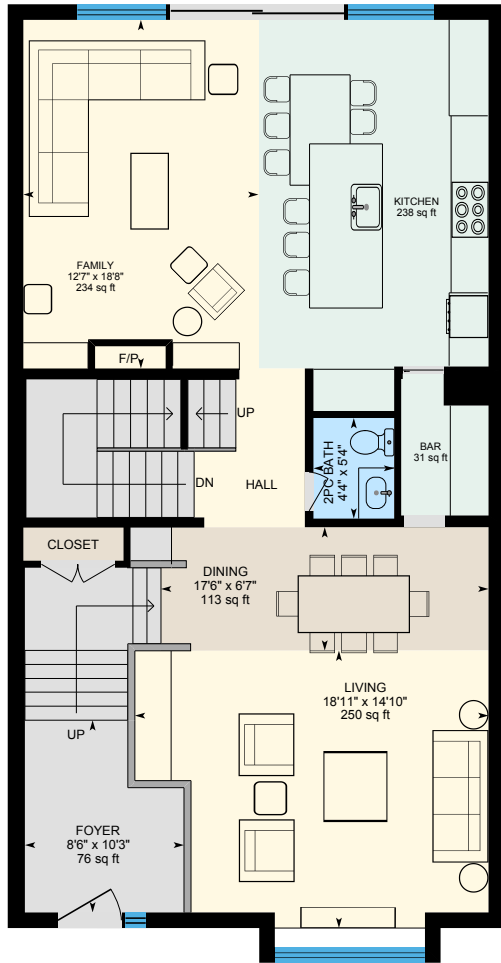

**Main Floor**  
Exterior Area 1313.49 sq ft

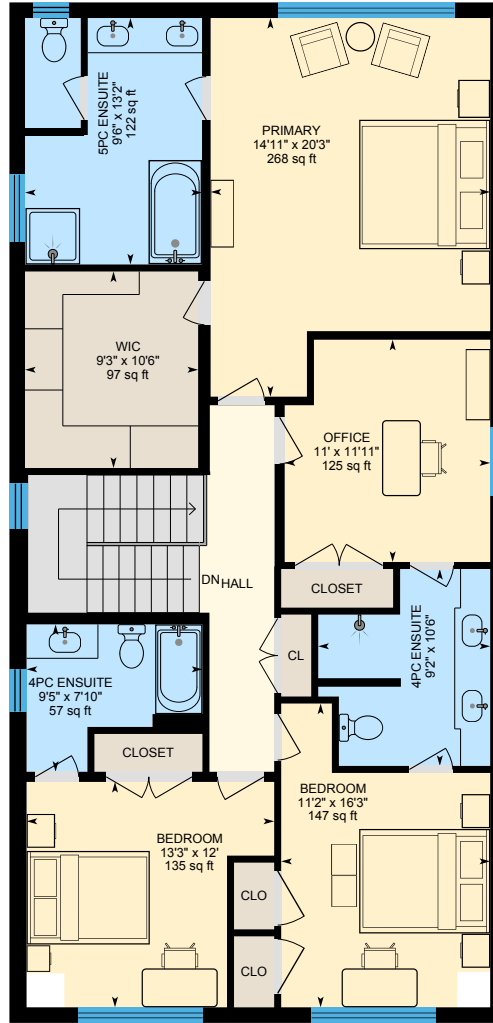

**2nd Floor**  
Exterior Area 1435.77 sq ft

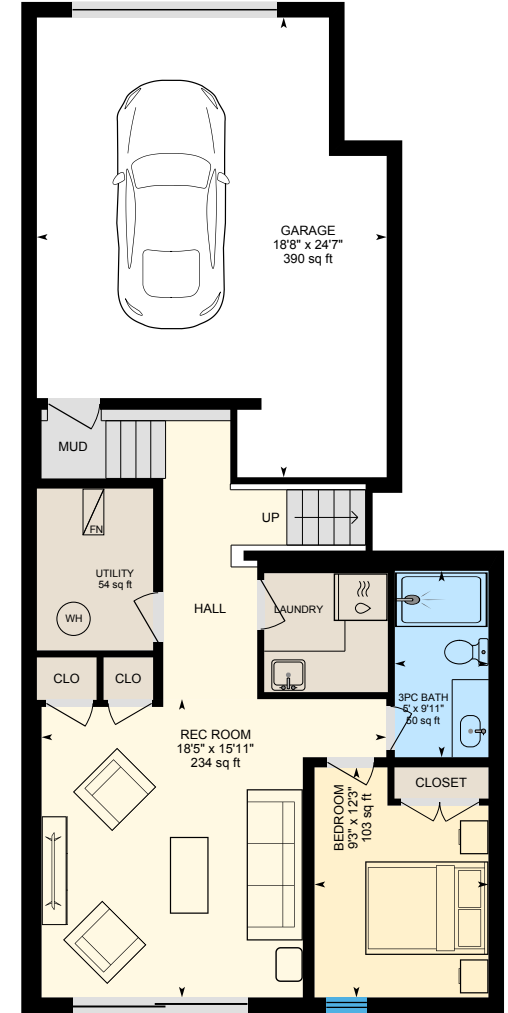

**Basement (Below Grade)**  
Exterior Area 755.37 sq ft

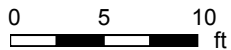

PREPARED: 2026/06/11

# 21 Stuart Crescent, Toronto, ON

Main Floor Exterior Area 1313.49 sq ft  
Interior Area 1189.04 sq ft

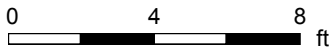
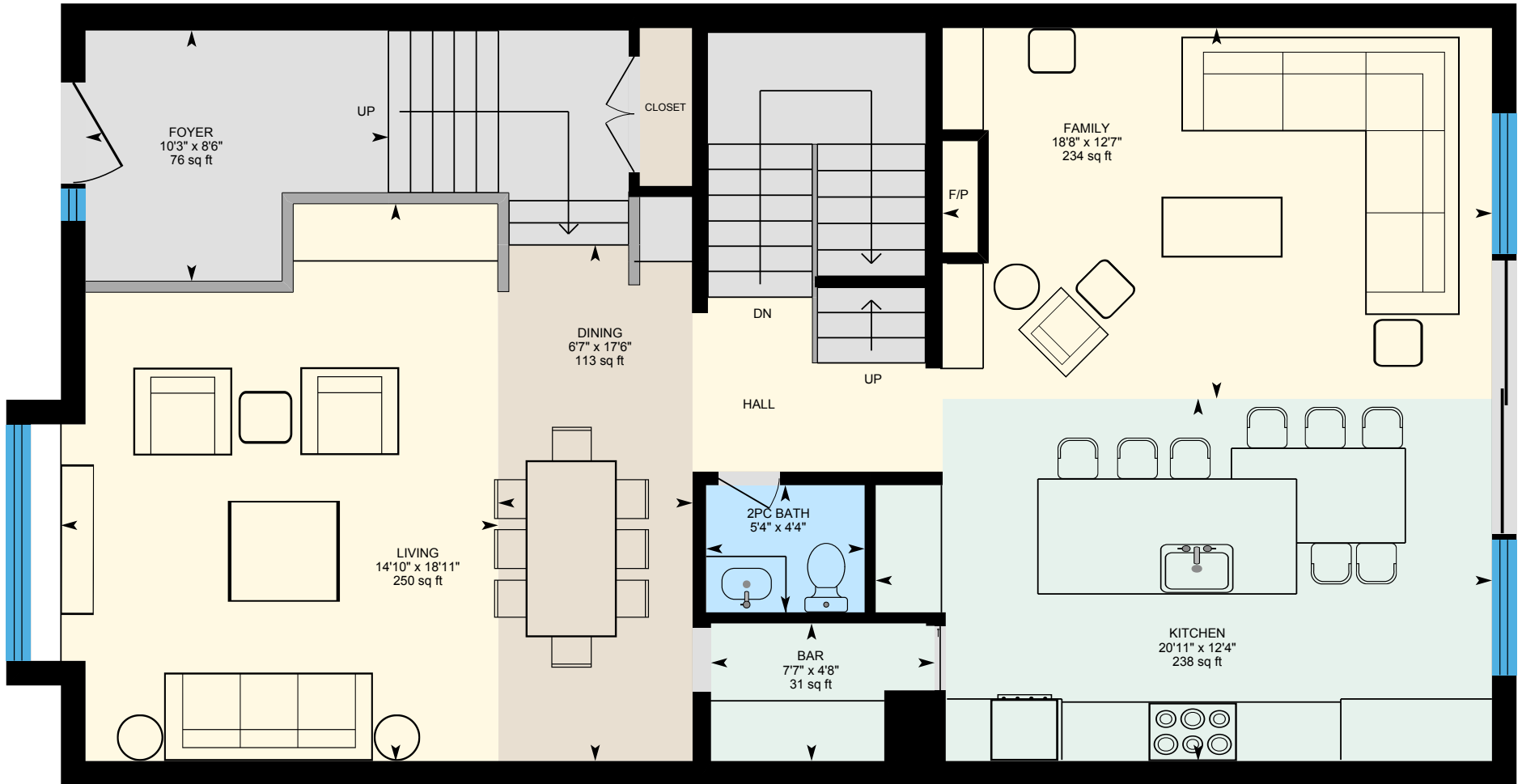

PREPARED: 2026/06/11



# 21 Stuart Crescent, Toronto, ON

2nd Floor Exterior Area 1435.77 sq ft  
Interior Area 1303.59 sq ft  
Excluded Area 7.02 sq ft

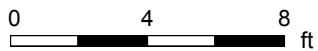

PREPARED: 2026/06/11



# 21 Stuart Crescent, Toronto, ON

**Basement (Below Grade)** Exterior Area 755.37 sq ft  
Interior Area 654.81 sq ft  
Excluded Area 449.22 sq ft

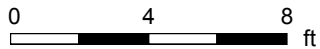
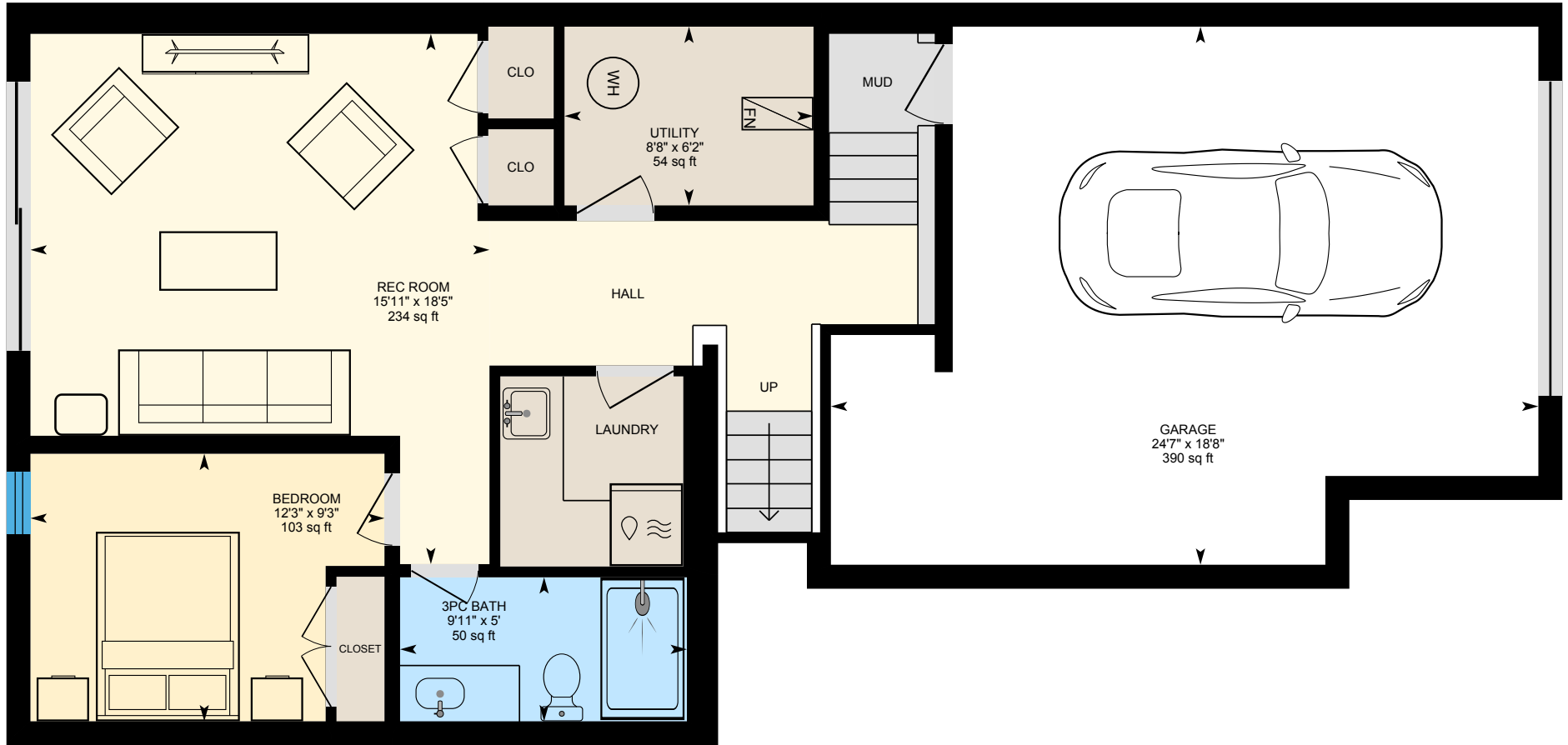

PREPARED: 2026/06/11



White regions are excluded from total floor area in iGUIDE floor plans. All room dimensions and floor areas must be considered approximate and are subject to independent verification.