

I, G. DARRELL TAYLOR, CERTIFY THAT THIS PLAT WAS DRAWN BY ME FROM AN ACTUAL SURVEY BY ME (DEED DESCRIPTION RECORDED IN BOOK 4621, PAGE 465; PLAT BOOK 58, PAGE 65); THAT THE RATIO OF PRECISION AS CALCULATED IS 1:20,000+. WITNESS MY ORIGINAL SIGNATURE, LICENSE NUMBER AND SEAL THIS 6TH DAY OF OCTOBER A.D., 2022.

THIS MAP MAY NOT BE A CERTIFIED SURVEY AND HAS NOT BEEN REVIEWED BY A LOCAL GOVERNMENT AGENCY FOR COMPLIANCE WITH ANY APPLICABLE LAND DEVELOPMENT REGULATIONS AND HAS NOT BEEN REVIEWED FOR COMPLIANCE WITH RECORDING REQUIREMENTS FOR PLATS.

G. Darrell Taylor
 PROFESSIONAL LAND SURVEYOR
 LICENSE NUMBER L-3729

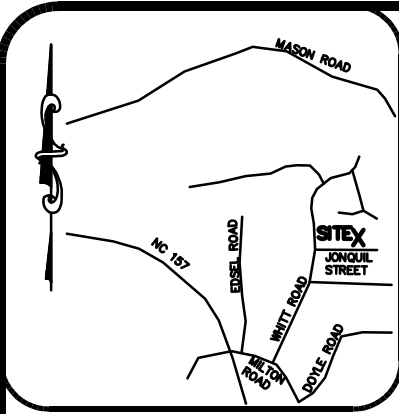

VICINITY MAP

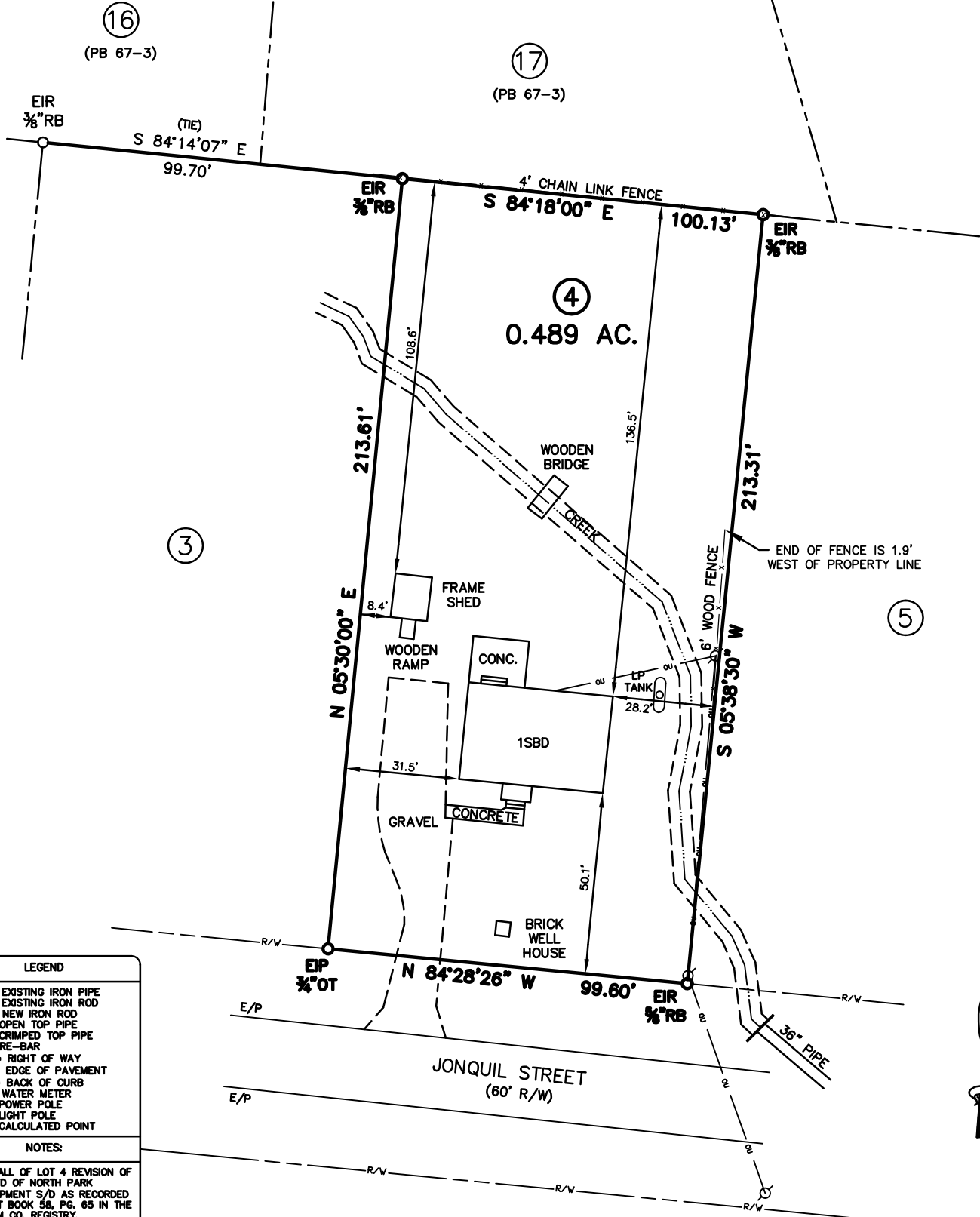

(3)

(17)

(PB 67-3)

(16)

(PB 67-3)

(5)

LEGEND
EIP = EXISTING IRON PIPE
EIR = EXISTING IRON ROD
NIR = NEW IRON ROD
OT = OPEN TOP PIPE
CT = CRIMPED TOP PIPE
RB = RE-BAR
R/W = RIGHT OF WAY
E/P = EDGE OF PAVEMENT
B/C = BACK OF CURB
WM = WATER METER
○ = POWER POLE
⊛ = LIGHT POLE
● = CALCULATED POINT
NOTES:
BEING ALL OF LOT 4 REVISION OF BLOCK D OF NORTH PARK DEVELOPMENT S/D AS RECORDED IN PLAT BOOK 58, PG. 65 IN THE DURHAM CO. REGISTRY.
LOT IS SUBJECT TO ALL RESTRICTIONS AND EASEMENTS OF RECORD.
FLOOD NOTE:
NO FEMA FLOOD HAZARD AREAS PER FIRM NUMBER 3720082600K, MAP REVISED 10/19/2018.

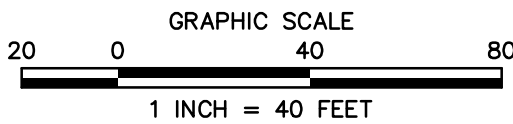

PROJ. NO.: 2022-683
FILENAME: MEADE
DRAWN BY: GDT
SCALE: 1" = 40'
DATE: 10/06/22

SURVEY FOR:
MOLLY MEADE
 720 JONQUIL STREET
 DURHAM, NC 27712
 LEBANON TWP., DURHAM CO., N.C.
 PIN 0826-22-78-6519 DB 4621, PG 465

G. DARRELL TAYLOR
 Professional Land Surveyor
 2220 Effingham Circle
 Raleigh, NC 27615
 919.906.8043