



Modern Design, Luxurious Living



Presented by SHAWN GHANDCHI
(408) 800 8837 | DRE 01979089

6839 W. RIVERSIDE WAY. SAN JOSE, CA
4+1 Beds | 4/1 Bath | 3,494 SF Living | 7,770 SF Lot



6839 W. Riverside Way, San Jose

Welcome to Riverside Way residence, an exquisite 3,494-square-foot haven with 4 beds+office, 4.5 Bath and 3 car garage nestled in the heart of West San Jose, where biophilic design meets contemporary luxury. This residence harmoniously blends nature and modernity with an abundance of natural light, verdant plants, and premium natural materials. The focal point is a stunning white oak and marble fireplace, exuding both warmth and sophistication. The custom floating staircase, crafted from Taj Mahal marble, showcases the pinnacle of craftsmanship and design. Each detail of this home is meticulously curated, creating a serene and elegant living environment that redefines luxury living.

Top rated Cupertino schools (Miller middle & Lynbrook high). Close proximity to San Jose City Library, Calabazas park, close to shops, restaurants and highway.

Offered at \$4,798,000

4+1 Bedrooms

4/1 Baths

3,494 SF Living

7,770 SF Lot



- Newly Constructed Custom Home
- Impressive high Ceilings
- Modern Exterior Pivot Door
- Oversized Tile Floorings
- State-of-the-Art Chef's Kitchen with Custom European Cabinets
- Huge Island with attached glass table
- Top-of-the-Line Miele Appliances
- Induction Cooktop & Convection Wall Oven with Built-In Microwave
- Open Concept Floor Plan Integrating Living Room, Dining Room, and Great Room
- Floating Stairs with a custom Taj Mahal slab wall
- Modern LED & Recessed lights
- Multiple Skylights for Extra Lighting
- Luxurious Primary Suite with Walk-In Closet
- Custom Made Vanities and curbless shower
- Mult-sliding doors to the backyard
- Covered Patio for Outdoor Entertaining
- Multiple outdoor sitting areas
- Fully Paid Solar System
- Convenient Access to Shopping Centers, Hwy 85, and Main Street Cupertino
- Top Rated Schools



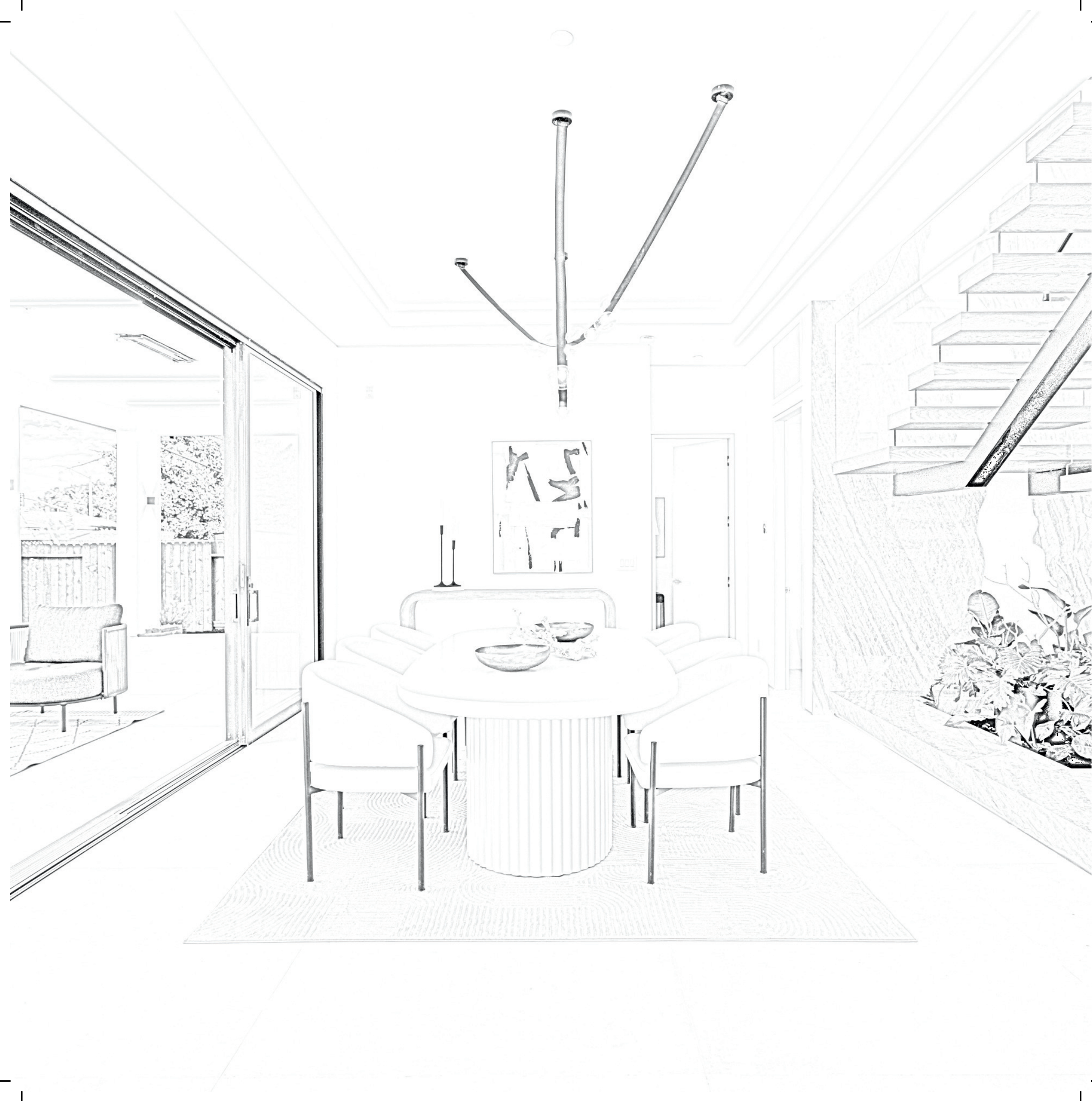























Sought - After Silicon Valley Neighborhood

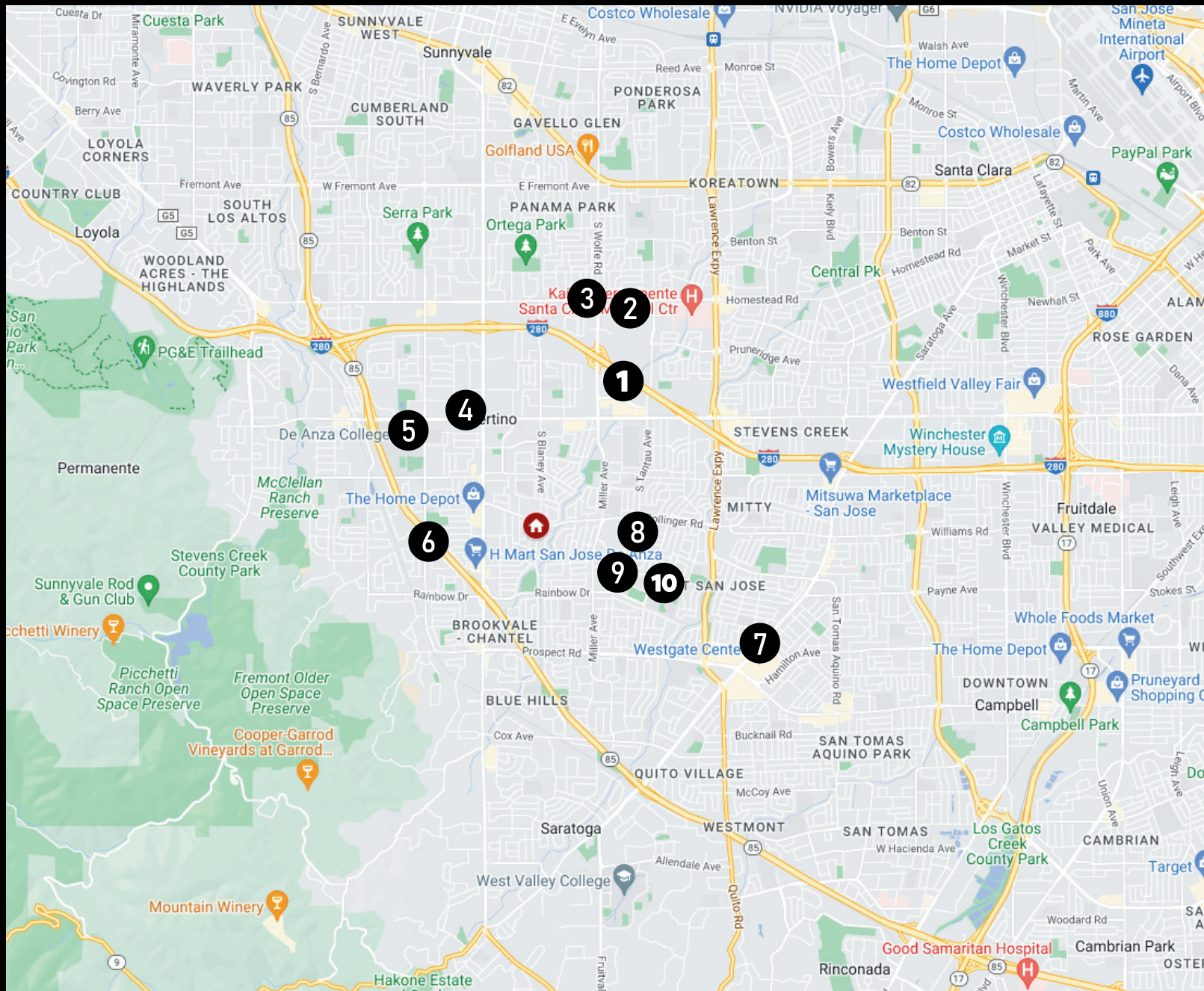

Nearby Attractions

- | | |
|--------------------------|-------------------------------|
| 1. Main Street Cupertino | 6. HWY 85 |
| 2. Apple Park | 7. Westgate Center |
| 3. Cupertino Village | 8. Nelson Dilworth Elementary |
| 4. Cupertino Crossroads | 9. Miller Middle School |
| 5. De Anza College | 10. Lynbrook High School |

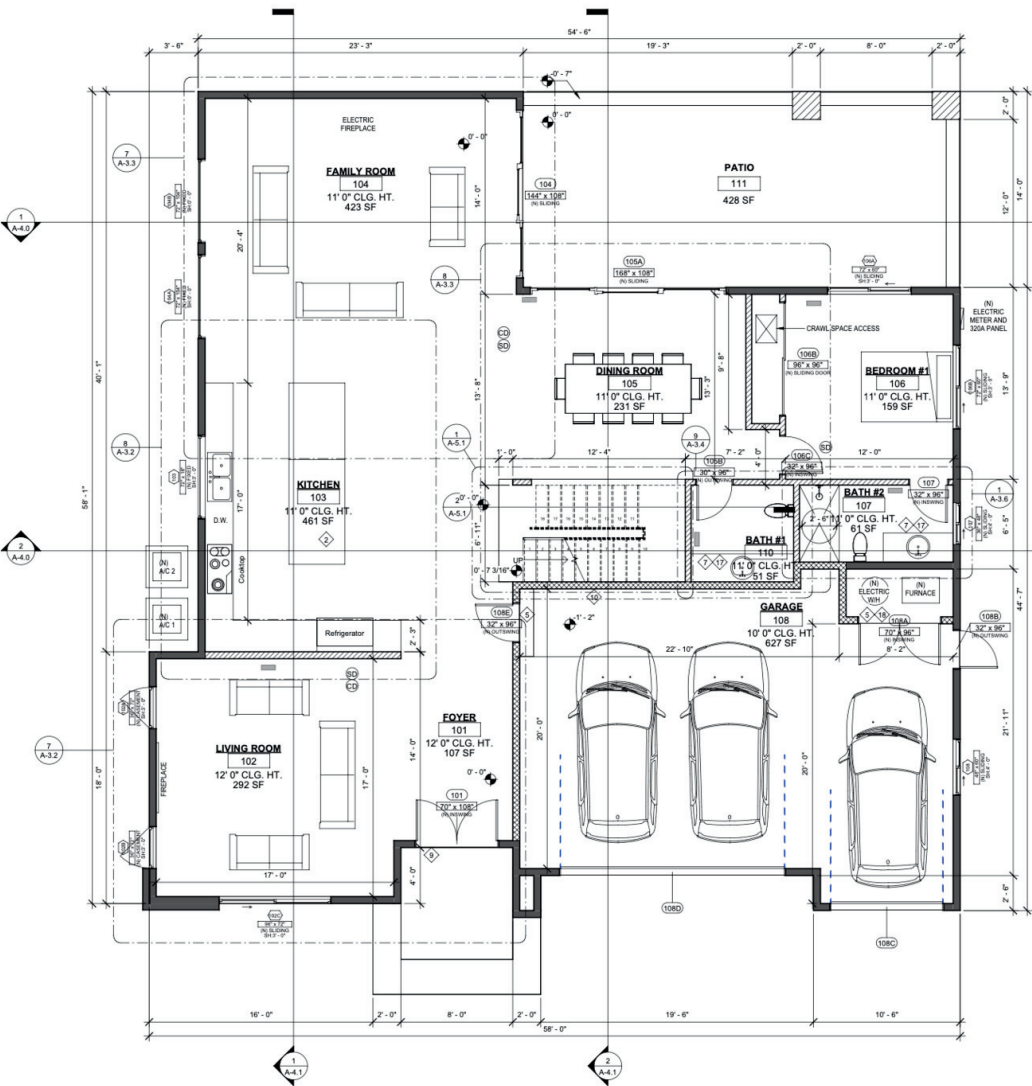

First Floor

6839 W. RIVERSIDE WAY. SAN JOSE, CA

4+1 Beds | 4/1 Bath | 3,494 SF Living | 7,770 SF Lot
Size and dimensions are approximate - Actual may vary

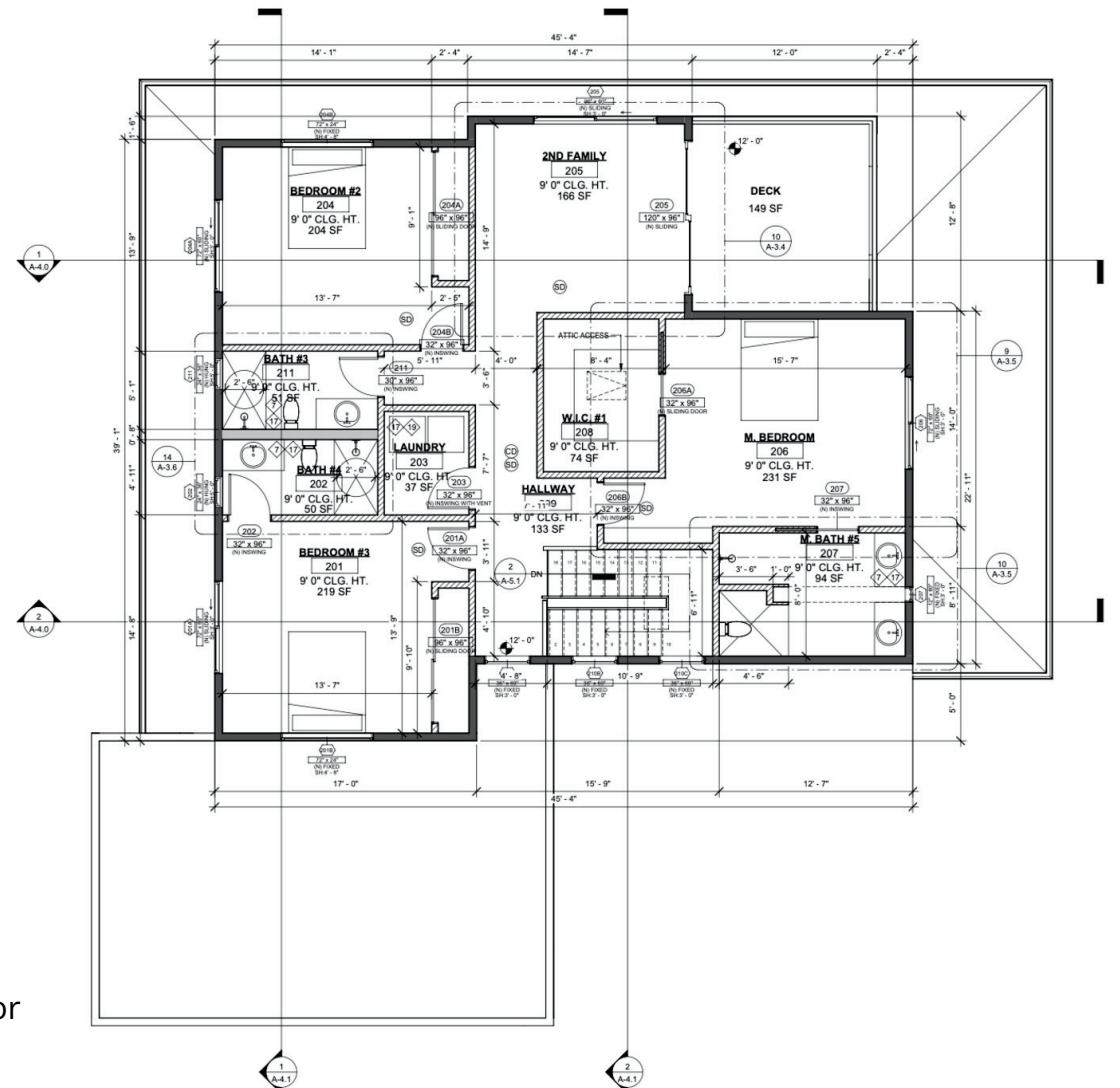

Second Floor











SHAWN GHANDCHI
(408)800 8837

DRE# 01979089 | ShawnGhand@kw.com
IG : @shawnghomes | 6839riversideway.relahq.com
Keller Williams Santa Clara Valley

*Scan the QR Code for
Property Website*

