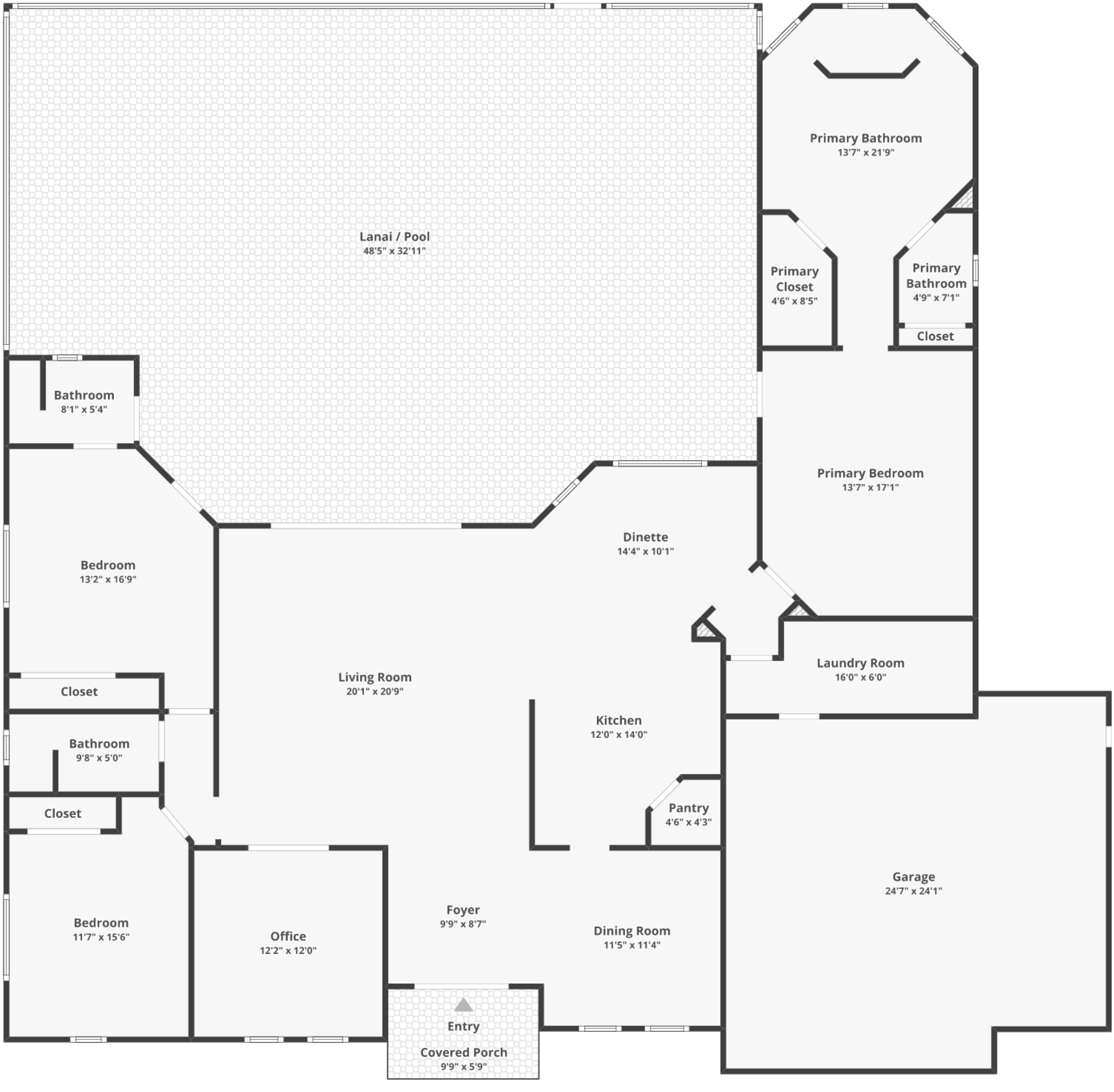
Lanai / Pool
48'5" x 32'11"
Primary Bathroom
13'7" x 21'9"
Primary Closet
4'6" x 8'5"
Primary Bathroom
4'9" x 7'1"
Closet
Bathroom
8'1" x 5'4"
Primary Bedroom
13'7" x 17'1"
Dinette
14'4" x 10'1"
Bedroom
13'2" x 16'9"
Laundry Room
16'0" x 6'0"
Closet
Living Room
20'1" x 20'9"
Kitchen
12'0" x 14'0"
Bathroom
9'8" x 5'0"
Pantry
4'6" x 4'3"
Closet
Garage
24'7" x 24'1"
Bedroom
11'7" x 15'6"
Office
12'2" x 12'0"
Foyer
9'9" x 8'7"
Dining Room
11'5" x 11'4"
Entry
Covered Porch
9'9" x 5'9"