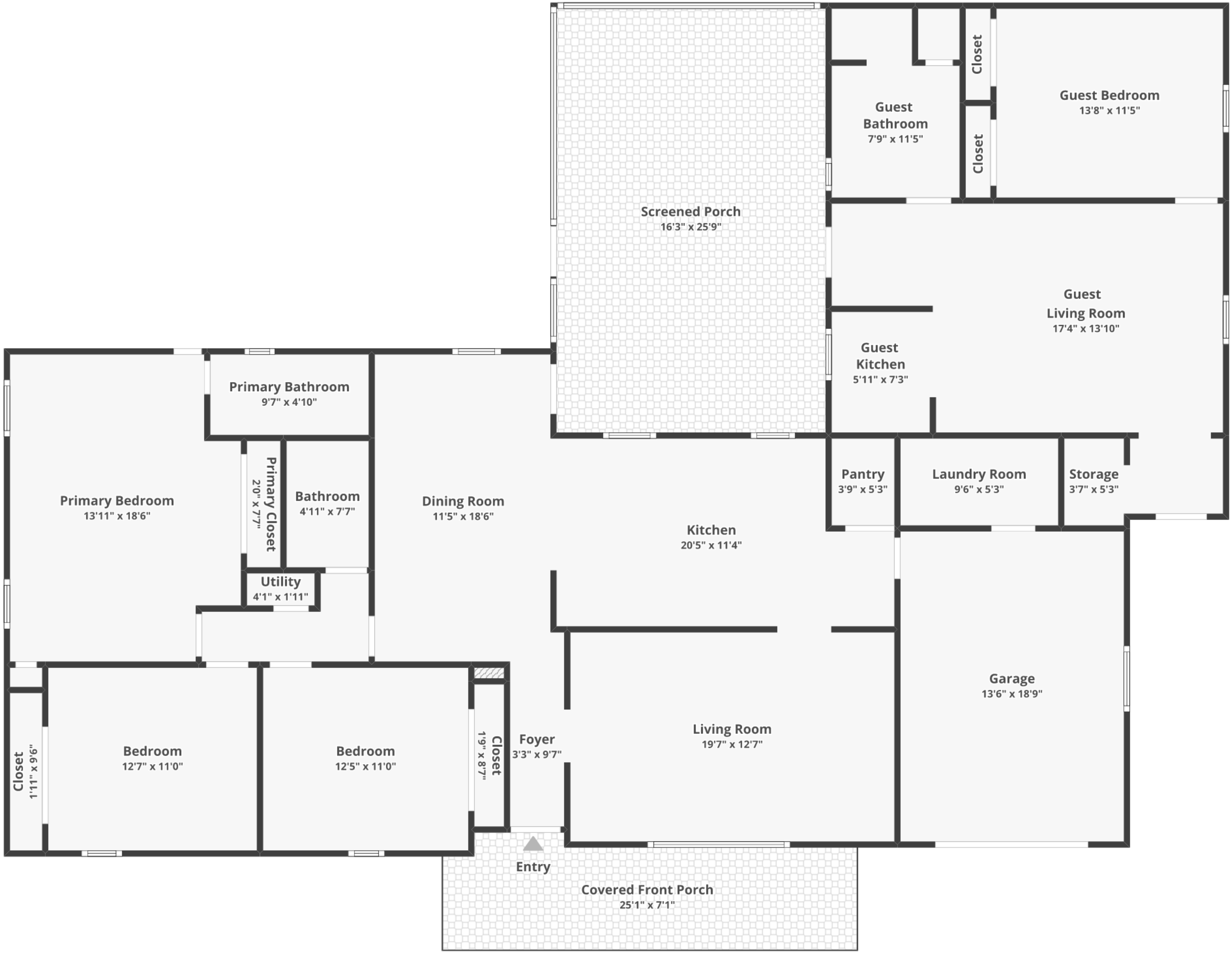
Screened Porch
16'3" x 25'9"
Guest Bathroom
7'9" x 11'5"
Closet
Closet
Guest Bedroom
13'8" x 11'5"
Guest Living Room
17'4" x 13'10"
Guest Kitchen
5'11" x 7'3"
Primary Bathroom
9'7" x 4'10"
Primary Bedroom
13'11" x 18'6"
Primary Closet
2'0" x 7'7"
Bathroom
4'11" x 7'7"
Utility
4'1" x 1'11"
Dining Room
11'5" x 18'6"
Kitchen
20'5" x 11'4"
Pantry
3'9" x 5'3"
Laundry Room
9'6" x 5'3"
Storage
3'7" x 5'3"
Garage
13'6" x 18'9"
Closet
1'11" x 9'6"
Bedroom
12'7" x 11'0"
Bedroom
12'5" x 11'0"
Closet
1'9" x 8'7"
Foyer
3'3" x 9'7"
Living Room
19'7" x 12'7"
Entry
Covered Front Porch
25'1" x 7'1"