

SURVEYOR'S REAL PROPERTY REPORT
 (PART 1) PLAN OF
LOT 1
REGISTERED PLAN 1285
 IN THE
CITY OF BURLINGTON
 REGIONAL MUNICIPALITY OF HALTON

LAKESHORE ROAD
 (A.K.A. THE KING'S HIGHWAY No. 2 HWY FILE P-1957)

SCALE - 1 : 200
 L.G. WOODS SURVEYING INC.

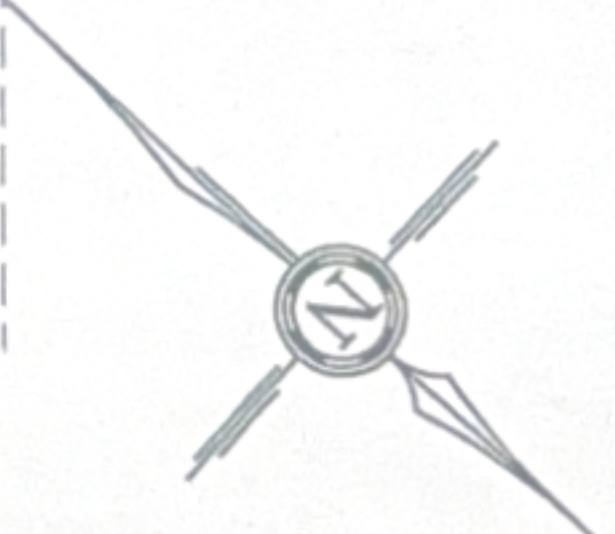
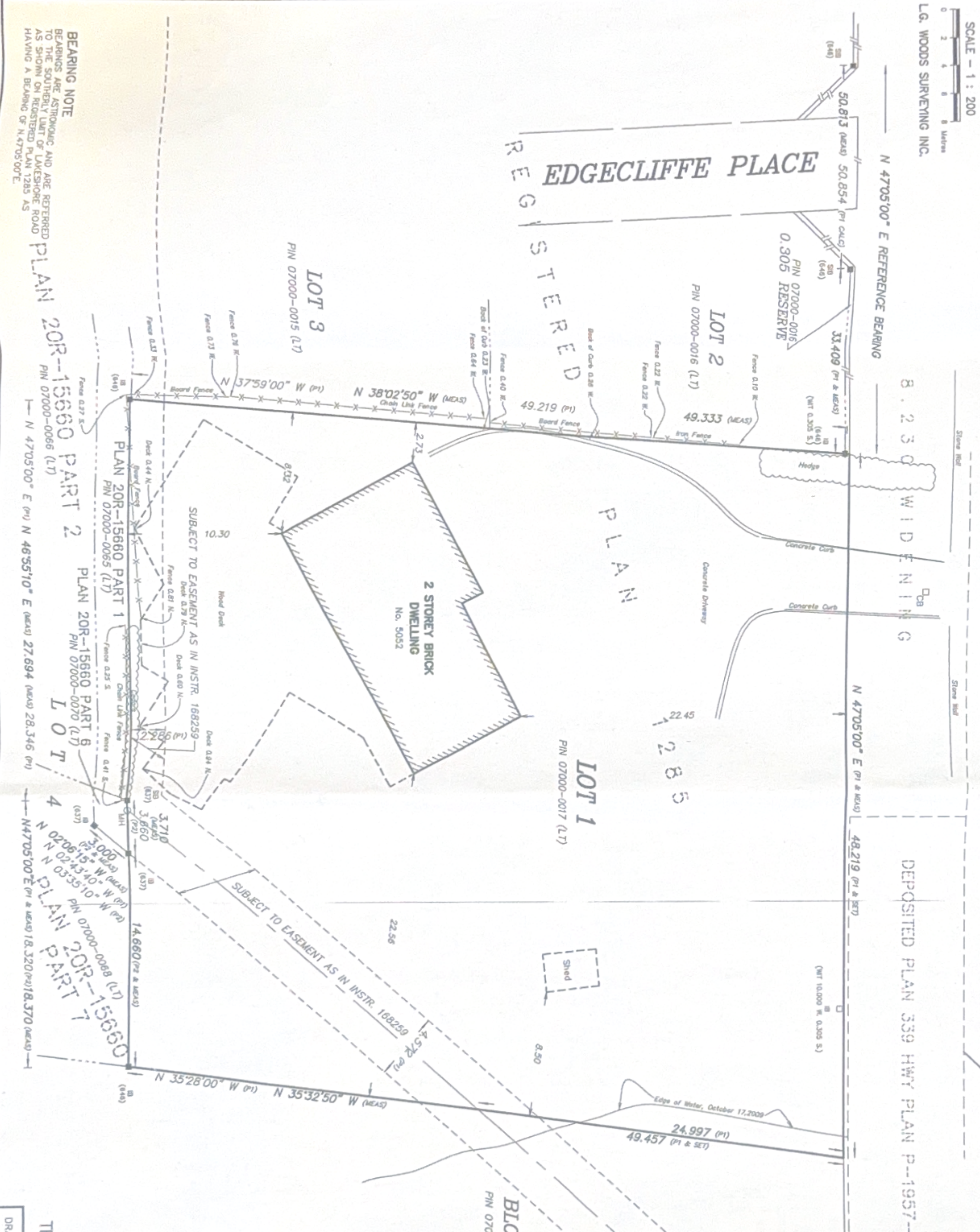

© COPYRIGHT 2009 L.G. WOODS SURVEYING INC.
 The reproduction, alteration, or use of this REPORT in whole or in part, without the express permission of L.G. WOODS SURVEYING INC., is STRICTLY PROHIBITED.
 THIS REPORT WAS PREPARED FOR MR. LESLIE MCLEAN AND L.G. WOODS SURVEYING INC. DOES NOT ACCEPT RESPONSIBILITY FOR USE BY OTHER PARTIES.
METRIC
 DISTANCES SHOWN ON THIS PLAN ARE IN METRES AND CAN BE CONVERTED TO FEET BY DIVIDING BY 0.3048.

ASSOCIATION OF ONTARIO
 LAND SURVEYORS
 PLAN SUBMISSION FORM
 1738895

- LEGEND**
- DENOTES SURVEY MONUMENT FOUND
 - DENOTES SURVEY MONUMENT SET
 - WT DENOTES A WITNESS MONUMENT
 - SIB DENOTES STANDARD IRON BAR
 - IB DENOTES IRON BAR
 - RIB DENOTES ROUND IRON BAR
 - CC DENOTES COT CROSS
 - CM DENOTES CONCRETE MONUMENT
 - IP DENOTES IRON PIPE
 - P2 DENOTES REGISTERED PLAN 1285
 - 1132 DENOTES L.G. WOODS SURVEYING INC.
 - 6446 DENOTES R.G. SEMWELL O.L.S.
 - 637 DENOTES ASHENHURST HOUWENS LTD. O.L.S.

SURVEYOR'S CERTIFICATE
 I CERTIFY THAT:
 1. THIS SURVEY AND PLAN ARE CORRECT AND IN ACCORDANCE WITH THE SURVEY ACT, THE SURVEYORS ACT AND THE LAND TITLES ACT AND THE REGULATIONS MADE UNDER THEM.
 2. THE SURVEY WAS COMPLETED ON OCT. 16, 2009.

Nov 6 / 09
 DATE

ERIC G. SALZER
 ONTARIO LAND SURVEYOR

L.G. WOODS SURVEYING INC.
 PROFESSIONAL LAND SURVEYORS
 334 HATT STREET - DUNDAS DISTRICT
 CITY OF HAMILTON, L9H 2H9
 TEL (905) 627-0978 - FAX (905) 627-2818

DRAWN BY: A. USE
 FILE: 09-2396