

**SURVEYOR'S REAL PROPERTY REPORT
PART 1
PLAN OF LOTS 284, 285 AND 286
PLAN 20M-1214
TOWN OF OAKVILLE
REGIONAL MUNICIPALITY OF HALTON**

SCALE 1:300

10m 5m 0 10m 20metres

R-PE SURVEYING LTD., O.L.S.

METRIC

DISTANCES SHOWN ON THIS PLAN ARE IN METRES AND CAN BE CONVERTED TO FEET BY DIVIDING BY 0.3048.

PART 2 (SURVEY REPORT)

REGISTERED EASEMENTS AND/OR RIGHT-OF-WAYS: NONE
THIS PLAN DOES NOT CERTIFY COMPLIANCE WITH ZONING BY-LAWS

SURVEYOR'S CERTIFICATE

I CERTIFY THAT:
1. THIS SURVEY AND PLAN ARE CORRECT AND IN ACCORDANCE WITH THE SURVEYS ACT, THE SURVEYORS ACT AND THE LAND TITLES ACT AND THE REGULATIONS MADE UNDER THEM.
2. THE SURVEY WAS COMPLETED ON THE 3rd DAY OF MARCH, 2021.
DATE MARCH 4, 2021.

T. SINGH
ONTARIO LAND SURVEYOR

ASSOCIATION OF ONTARIO
LAND SURVEYORS
PLAN SUBMISSION FORM
2154279

THIS PLAN IS NOT VALID
UNLESS IT IS AN EMBOSSED
ORIGINAL COPY
ISSUED BY THE SURVEYOR
in accordance with
Regulation 1026, Section 29(3).

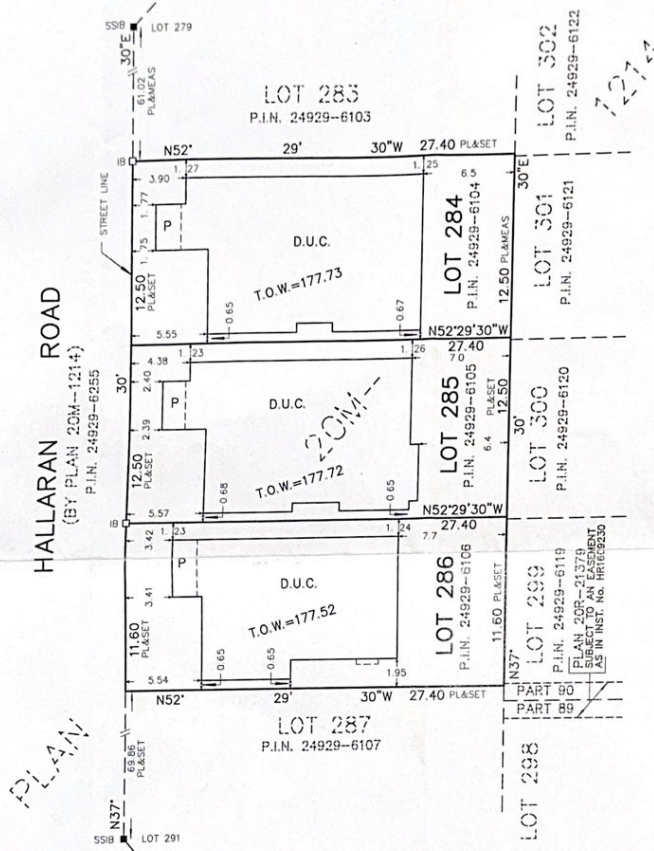

NOTES

- DENOTES MONUMENT SET
- DENOTES MONUMENT FOUND
- IB DENOTES IRON BAR
- SSIB DENOTES SHORT STANDARD IRON BAR
- D.U.C. DENOTES DWELLING UNDER CONSTRUCTION
- P.I.N. DENOTES PROPERTY IDENTIFIER NUMBER
- P DENOTES PORCH
- PL DENOTES PLAN 20M-1214
- T.O.W. DENOTES TOP OF WALL ELEVATION

ALL FOUND MONUMENTS BY J. D. BARNES LIMITED, O.L.S.

ALL TIES TO CONCRETE FOUNDATIONS
BEARINGS ARE GRID AND ARE REFERRED TO THE
SOUTHEASTERLY LIMIT OF HALLARAN ROAD AS SHOWN
ON PLAN 20M-1214 HAVING A BEARING
OF N37°30'30"E.

THIS REPORT WAS PREPARED FOR
LINDVEST PROPERTIES LIMITED
AND THE UNDERSIGNED ACCEPTS NO
RESPONSIBILITY FOR USE BY OTHER PARTIES

© R-PE SURVEYING LTD., O.L.S. 2021



R-PE SURVEYING LTD.

ONTARIO LAND SURVEYORS
643 Chrislea Road, Suite 7
Woodbridge, Ontario L4L 8A3
Tel. (416) 635-5000 Fax (416) 635-5001
Tel. (905) 264-0881 Fax (905) 264-2099
Website: www.r-pe.ca
DRAWN: V.H. CHECKED: G.Y./T.S.

JOB No. 19-078 CAD FILE No. 1214(19-078)-284

19-078 *20M-1214 L284-286*

