



GMT

122 Lisonally Court  
Oakville

# Welcome to 122 Lisonally Court

Tucked away on a quiet court in one of Southwest Oakville's most coveted enclaves, 122 Lisonally Court presents an exceptional opportunity to enjoy 4,250 square feet of elegant living space on a spectacular ravine lot.

A stately presence from the moment of arrival, the home is distinguished by its timeless stone and stucco facade, circular driveway, and cedar shake roof. Surrounded by mature trees and established luxury residences, the setting offers an unmatched sense of privacy and prestige.

Inside, generously proportioned principal rooms provide the perfect balance of scale and comfortable family living. Thoughtfully designed over three finished levels, this home offers expansive living and dining rooms, a spacious family room, dedicated main-floor office, and a well-appointed kitchen and breakfast area overlooking the remarkable backyard. The second level features four spacious bedrooms, including an impressive primary retreat, while the fully finished lower level adds exceptional versatility with a fifth bedroom, recreation room, games room, gym, and abundant storage.

The true highlight of the property lies beyond the rear doors. Backing directly onto a picturesque ravine, the backyard is a private oasis rarely found in South Oakville. Mature landscaping creates complete seclusion around the saltwater pool, offering a tranquil resort-inspired setting for relaxation and entertaining. With no rear neighbours and breathtaking natural surroundings, the property delivers a level of privacy that is increasingly difficult to replicate.

Located within walking distance of Appleby College and close to the lake, parks, trails, and Oakville's finest amenities, this is a rare opportunity to own a distinguished family home on one of Southwest Oakville's most desirable courts.

## THE GOODALE MILLER TEAM

Listing Agents: Brad Miller & Kieran McCourt

SCAN TO VIEW THE  
DIGITAL BROCHURE

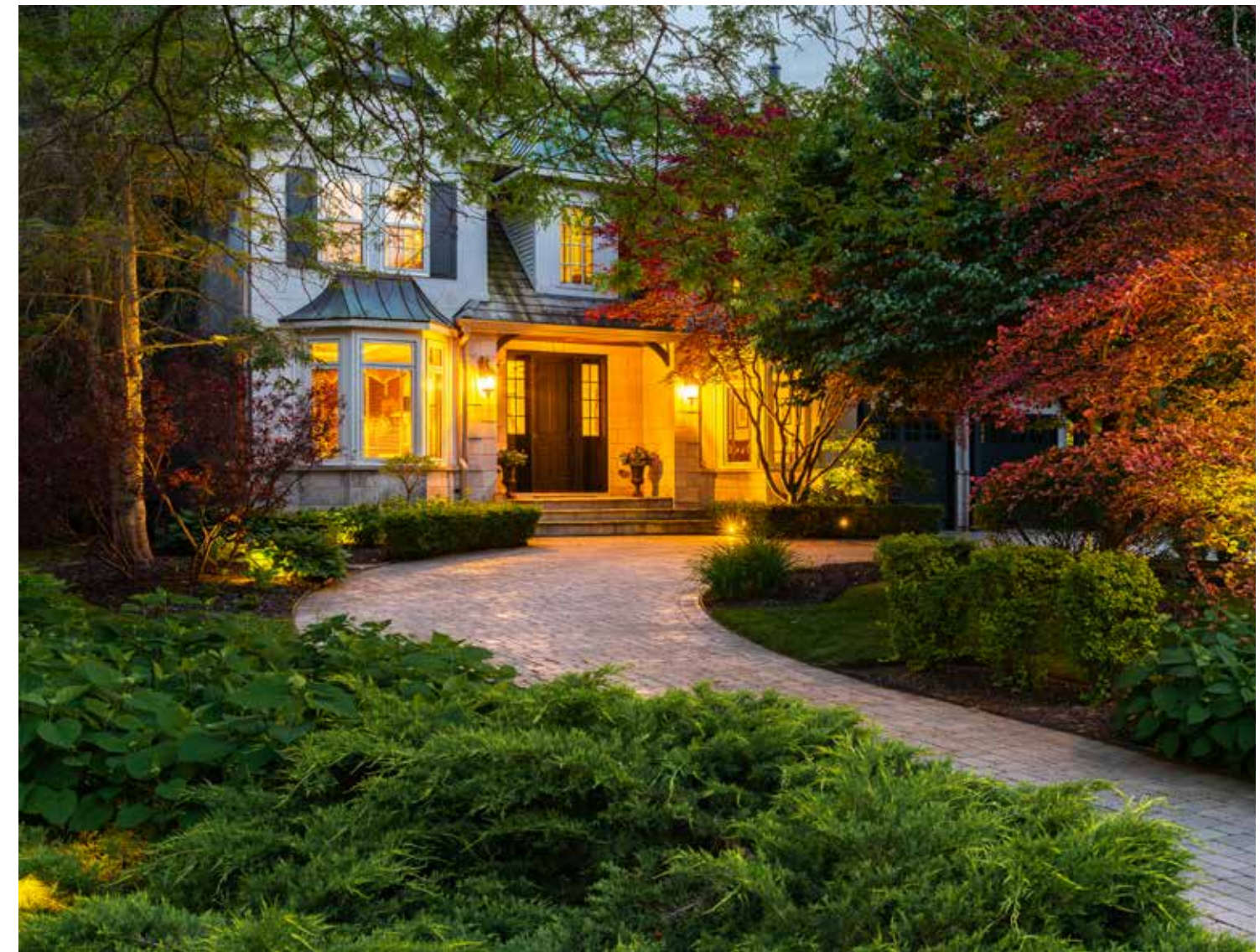

## Property Highlights

BEDS	4+1
BATHS	4.2
LOT SIZE	85.46' x 182.51' x 90.37' x 153.12'
ABOVE GRADE	4,248 sq ft
TOTAL SQ FT	6,730 sq ft
TAXES	\$20,736 / 2026























## Main Level Floor Plan

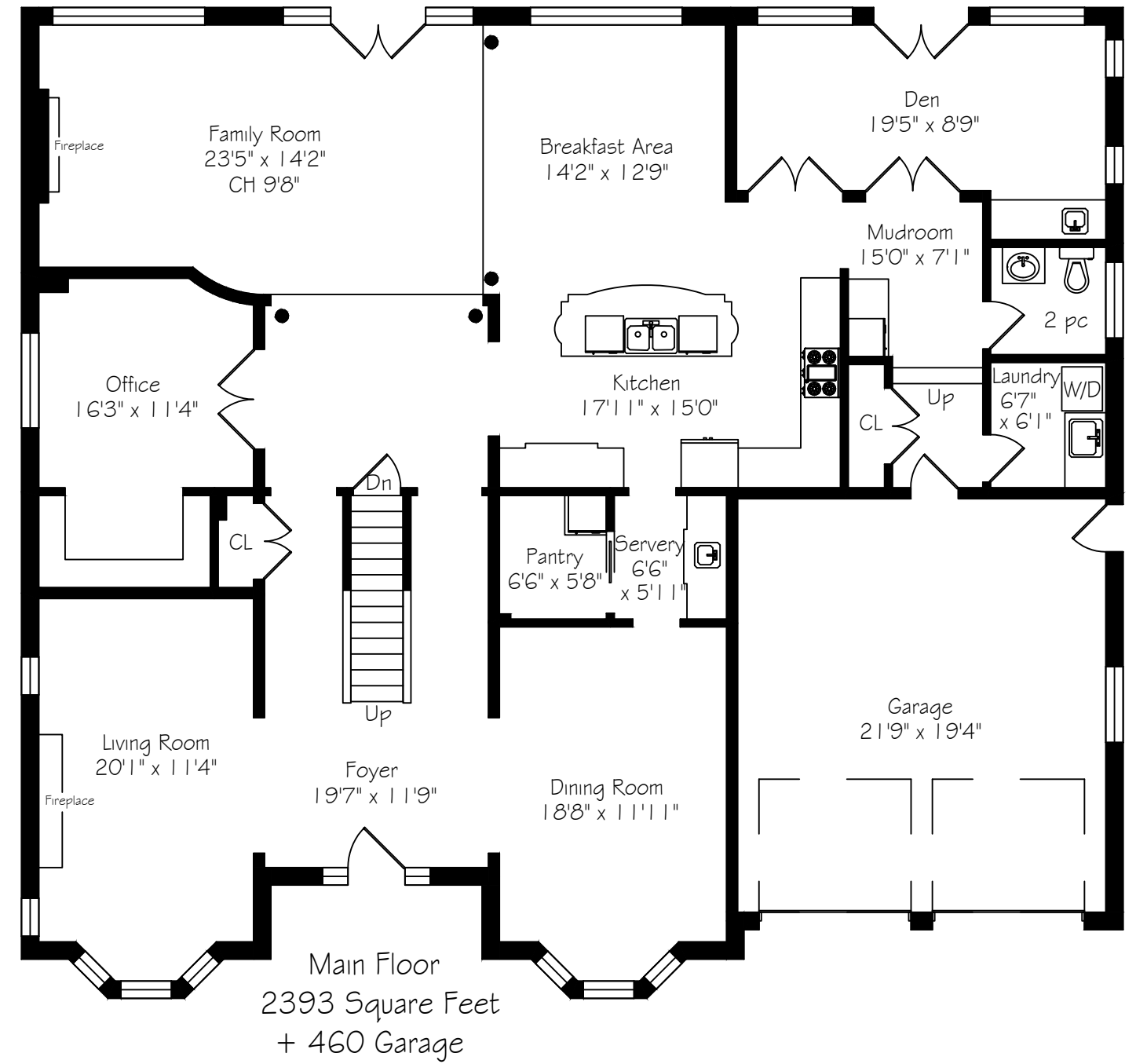

\*Room sizes should be considered approximate since measurements are subject to certification.

## Second Level Floor Plan

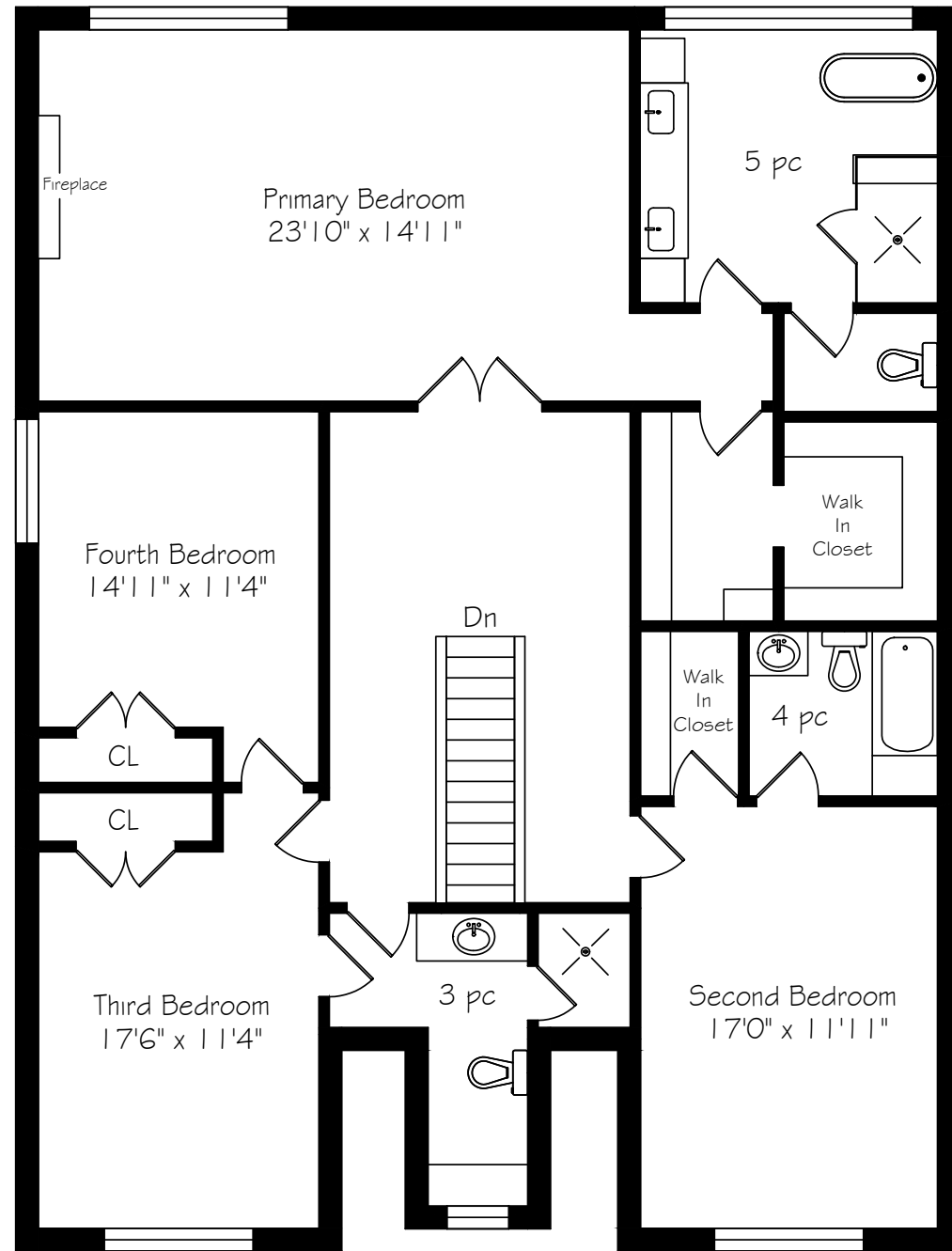

Second Floor  
1855 Square Feet

\*Room sizes should be considered approximate since measurements are subject to certification.

## Lower Level Floor Plan

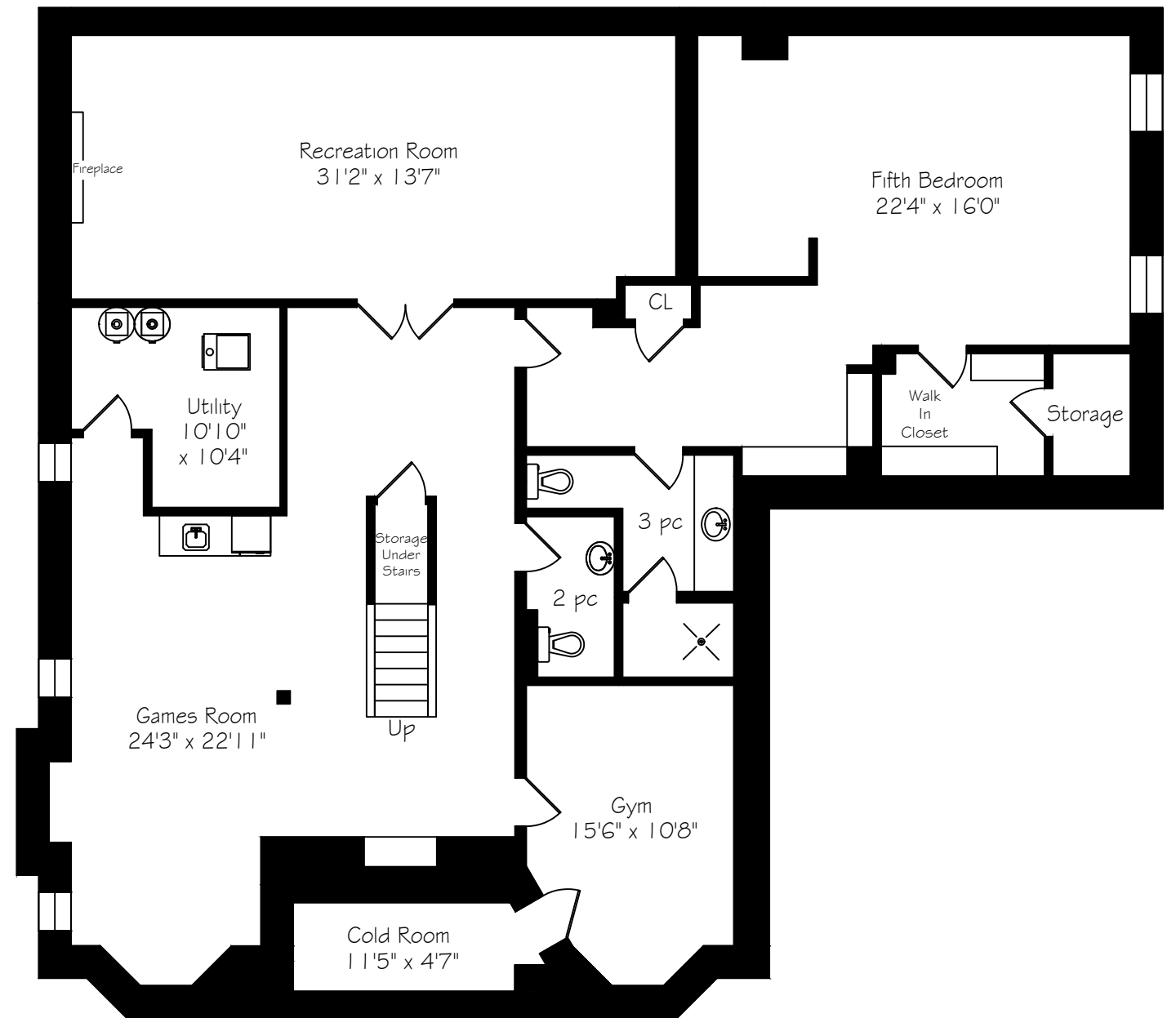

Lower Level  
2482 Square Feet

\*Room sizes should be considered approximate since measurements are subject to certification.





**GoodaleMillerTeam**  
CENTURY 21 MILLER REAL ESTATE LTD. BROKERAGE

905.338.2121 | [GoodaleMillerTeam.com](http://GoodaleMillerTeam.com)