

PART 1 — PLAN OF SURVEY OF

LOT 20

REGISTERED PLAN 20M-651

IN THE TOWN OF OAKVILLE
REGIONAL MUNICIPALITY OF HALTON

ROBERT T. FORCE, O.L.S.

SCALE 1:200



LISONALLY

(BY REGISTERED PLAN)

PIN 24775-01

WESTDALE ROAD

N 45° 58' 50" W (REFEREN

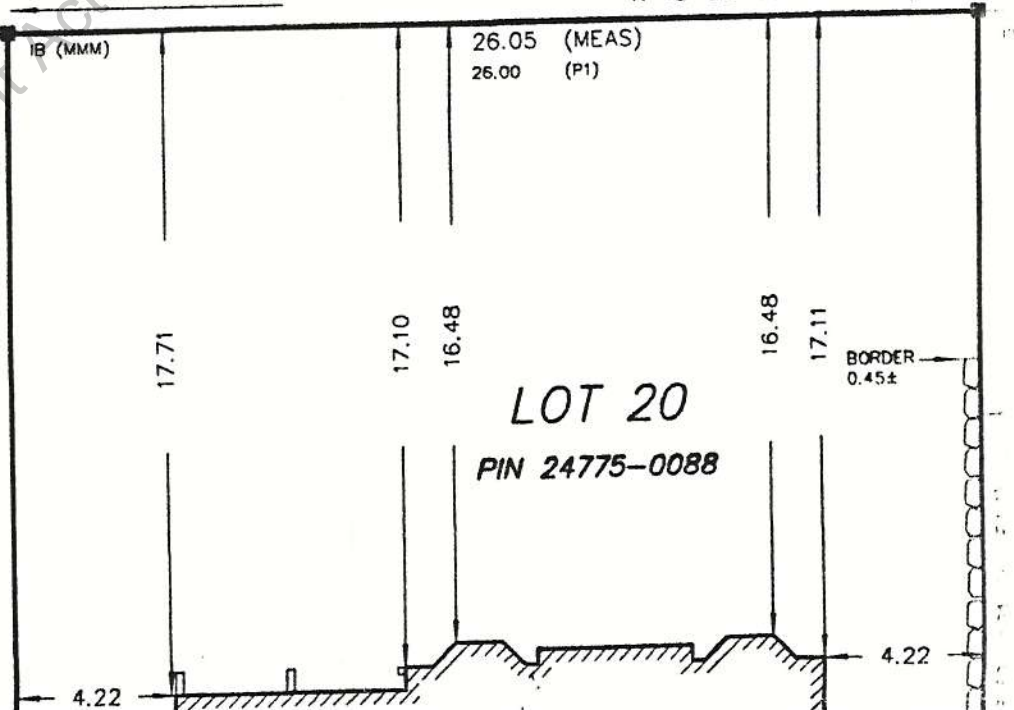

LOT 19

Released Pursuant to The Municipal Freedom of Information Act and Protection of Privacy Act. Copyright Act Applies to Use and Reproduction.

TOWN OF OAKVILLE
 MUNICIPALITY OF HALTON

FORCE, O.L.S.

1:200

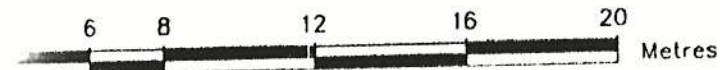

LISONALLY COURT

(BY REGISTERED PLAN 20M-651)

PIN 24775-0110

N 45° 58' 50" W (REFERENCE BEARING)

DALE ROAD

LOT 19
 PIN 24775-0087

REGISTERED

PLAN

20M-651

2 STOREY STONE & STUCCO DWELLING
 No. 122
 (TIES CONCRETE BLOCK FOUNDATION)

LOT 20
 PIN 24775-0088

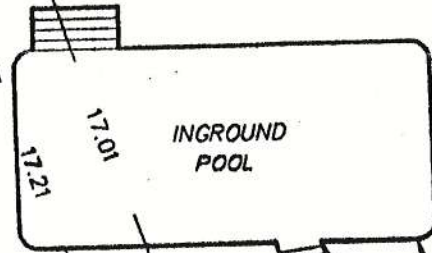

WOODEN FENCE
 0.1± SE
 0.1± NW

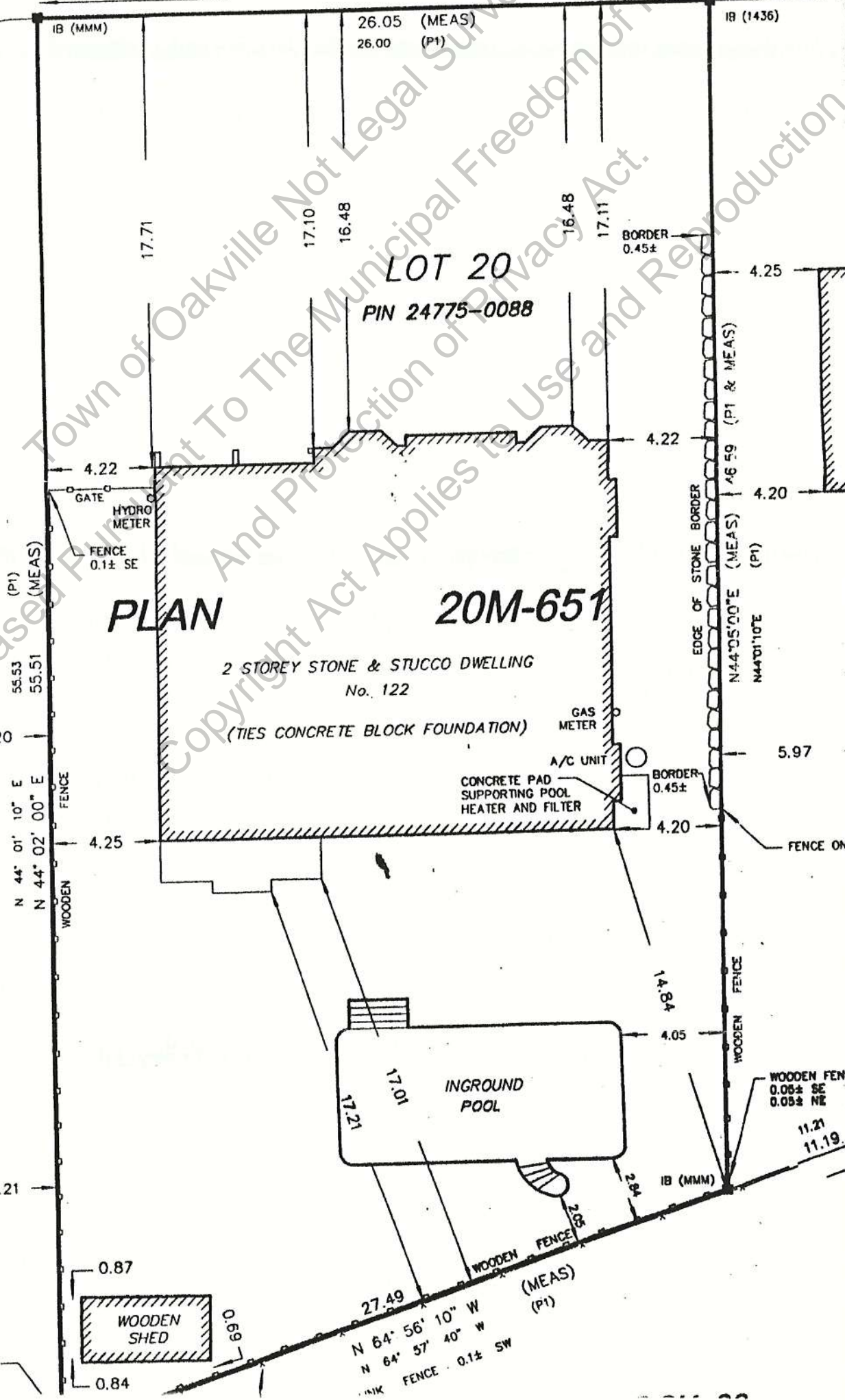

Y COURT

PLAN 20M-651)

75-0110

REFERENCE BEARING)

1B (1436)

24.63

1B (MMM)

4.25

LOT 21

PIN 24775-0089

2 STOREY

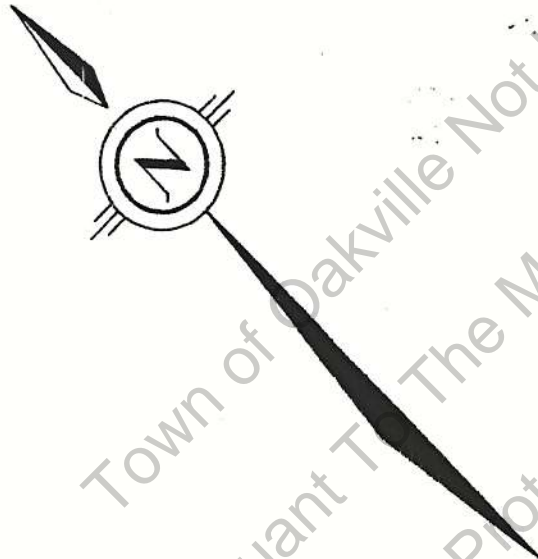

NOTE

All building ties are perpendicular to property lines unless otherwise noted.
Property lines are unfenced unless otherwise noted.

METRIC

Distances shown on this plan are in metres and can be converted to feet by dividing by 0.3048.

ASSOCIATION OF ONTARIO
LAND SURVEYORS
PLAN SUBMISSION FORM

1277993



THIS PLAN IS NOT VALID
UNLESS IT IS AN EMBOSSED
ORIGINAL COPY
ISSUED BY THE SURVEYOR
In accordance with
Regulation 1026, Section 29(3)

© COPYRIGHT 2000 ROBERT T. FORCE

The reproduction, distribution, alteration, or use of this REPORT, in whole or in part, without the express permission of ROBERT T. FORCE, is STRICTLY PROHIBITED.

SURVEYOR'S REAL PROPERTY REPORT

PART 2 - REPORT SUMMARY

Description of Land

LOT 20, REGISTERED PLAN 20M-651
MUNICIPAL ADDRESS 122 LISONALLY COURT
TOWN OF OAKVILLE
REGIONAL MUNICIPALITY OF HALTON
PROPERTY IDENTIFIER NUMBER 24775-0088

Registered Easements and/or Rights-of-Way

NONE

Encroachments

NONE

Additional Remarks

THIS PLAN IS AN UPDATED VERSION OF MY PLAN 98040-3S

NOTE: This REPORT can be updated by this office, however NO ADDITIONAL PRINTS of this ORIGINAL REPORT will be issued subsequent to the DATE of CERTIFICATION.

THIS REPORT WAS PREPARED FOR

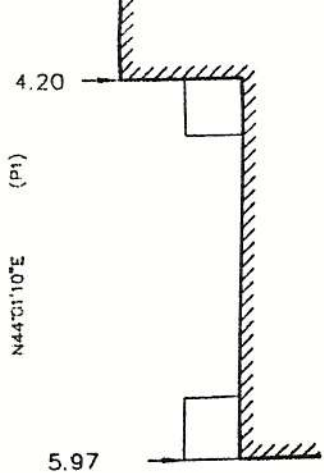

FENCE ON LINE ±

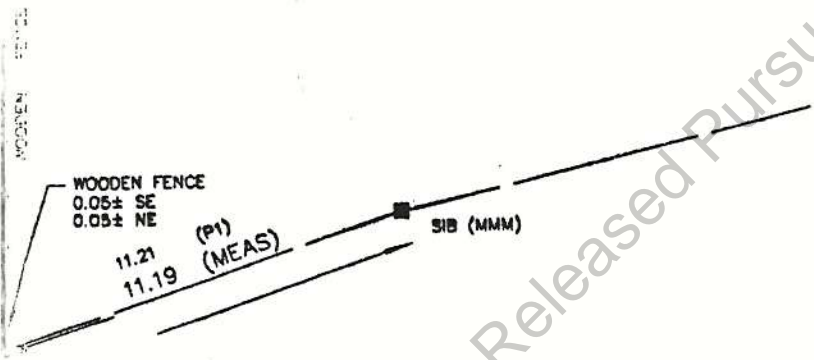

SURVEYOR'S CERTIFICATE :

I CERTIFY THAT:

- 1) THIS SURVEY AND PLAN ARE CORRECT AND IN ACCORDANCE WITH THE SURVEYS ACT AND THE SURVEYORS ACT AND THE REGULATIONS MADE UNDER THEM.
- 2) THE SURVEY WAS COMPLETED ON MAY 31, 2000.

DATE: JUNE 7, 2000

Robert T. Force
 ROBERT T. FORCE
 ONTARIO LAND SURVEYOR

BEARING REFERENCE :

BEARINGS HEREON ARE ASTRONOMIC AND ARE REFERRED TO THE SOUTHWESTERLY LIMIT OF LISONALLY COURT HAVING A BEARING OF N45°58'50"W AS SHOWN ON REGISTERED PLAN 20M-651.

LEGEND:

- DENOTES SURVEY MONUMENT FOUND
- DENOTES SURVEY MONUMENT SET
- SIB DENOTES STANDARD IRON BAR (0.025 x 0.025 x 1.22)
- IB DENOTES IRON BAR (0.016 x 0.016 x 0.61)
- 1436 DENOTES ROBERT T. FORCE, O.L.S.
- MMM DENOTES MARSHALL MACKLIN MONAGHAN ONTARIO LTD., O.L.S.
- MEAS DENOTES MEASURED
- PIN MEANS PROPERTY IDENTIFIER NUMBER

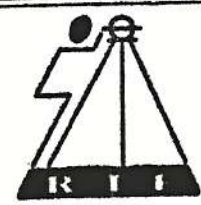

ROBERT T. FORCE
 ONTARIO LAND SURVEYOR

544 SANDBROOK ROAD
 OAKVILLE, ONTARIO

PHONE: (905) 827-4265
 FAX: (905) 827-2702