

PLAN OF
LOT 32
REGISTERED PLAN 1522
 TOWN OF OAKVILLE
 REGIONAL MUNICIPALITY OF HALTON

SCALE 1:300

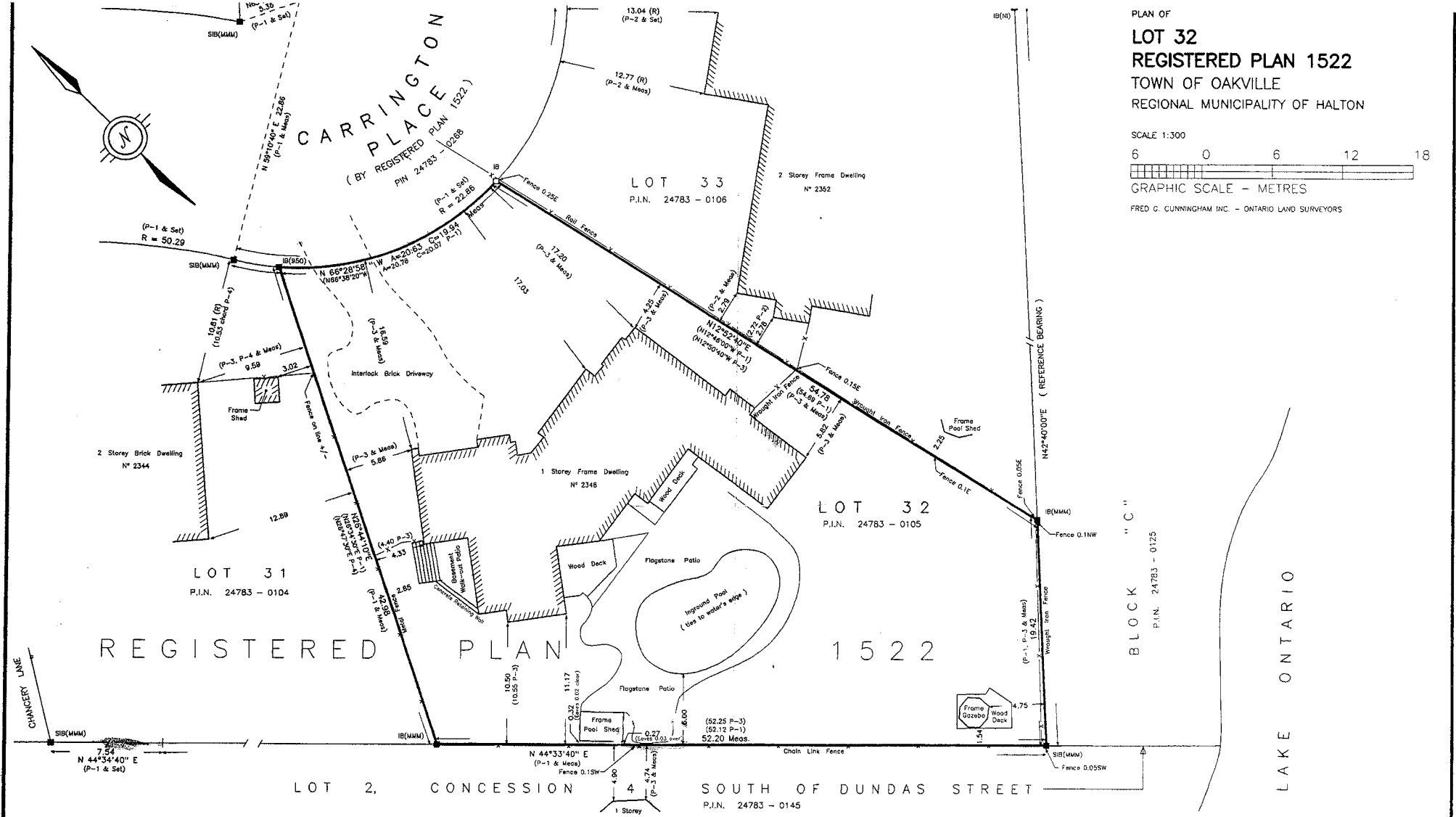

FRED G. CUNNINGHAM INC. - ONTARIO LAND SURVEYORS



ASSOCIATION OF ONTARIO
 LAND SURVEYORS
 PLAN SUBMISSION FORM
 1 2 6 7 8 0 0

LEGEND:

■	DENOTES SURVEY MONUMENT FOUND
□	SURVEY MONUMENT SET
SIB	STANDARD IRON BAR
SSIB	SHORT STANDARD IRON BAR
IB	IRON BAR
IP	IRON PIPE
NI	NO IDENTIFICATION
P, I.N.	PROPERTY IDENTIFICATION NUMBER
FSO	MCOWELL, MAUGHAN, LTD., O.L.S.
950	FRED G. CUNNINGHAM INC., O.L.S.
MMM	MARSHALL, WACKLIN, MONAGHAN LTD., O.L.S.

BEARING NOTE
 ALL BEARINGS SHOWN HEREON ARE ASSUMED ASTROMONIC AND ARE REFERRED TO THE NORTH-WEST LIMIT OF BLOCK 'C' HAVING A BEARING OF N42°40'00"E IN ACCORDANCE WITH REGISTERED PLAN 1522.

METRIC NOTE
 ALL DISTANCES SHOWN HEREON ARE IN METRES AND CAN

CLIENT'S NOTE
 THIS REPORT WAS PREPARED FOR LIONEL & TERESA LoPAPE AND THEIR SOLICITORS AND THE UNDERSIGNED ACCEPTS NO RESPONSIBILITY FOR USE BY OTHER PARTIES.

SURVEYOR'S CERTIFICATE
 I CERTIFY THAT:
 THE FIELD WORK REPRESENTED ON THIS PLAN WAS COMPLETED ON THE 16th DAY OF DECEMBER 1999.

FRED G. CUNNINGHAM INCORPORATED
 ONTARIO LAND SURVEYORS

1200 SPEERS ROAD, UNIT 38
 OAKVILLE, ONTARIO L6L 2X4
 PHONE (905) 845-3497
 FAX (905) 845-3519

205 MAIN STREET
 MILTON, ONTARIO L9T 1N7
 PHONE (905) 876-7810
 FAX (905) 878-6672

CLIENT: LIONEL LoPAPE
 O.L.S. FILE N° 171-99 (RD-216)