

**TOPOGRAPHIC SURVEY OF**

LOT 11  
 PLAN M-36  
 TOWN OF OAKVILLE  
 REGIONAL MUNICIPALITY OF HALTON

SCALE 1 : 200



SHAJEESHANE RAJAKULENDRAN, O.L.S., O.L.I.P

© COPYRIGHT 2019 RS GEOMATICS LTD  
 THE REPRODUCTION, ALTERATION, OR USE OF THIS  
 REPORT, IN WHOLE OR IN PART, WITHOUT THE EXPRESS  
 PERMISSION OF RS GEOMATICS LTD., IS STRICTLY PROHIBITED.

METRIC / IMPERIAL DISTANCES SHOWN ON THIS  
 PLAN ARE IN METRES AND CAN BE CONVERTED TO FEET  
 BY DIVIDING BY 0.3048.

NOTE:  
 BOUNDARY INFORMATION ARE TAKEN FROM SURVEYORS REAL  
 PROPERTY REPORT BY SHAJEESHANE RAJAKULENDRAN, O.L.S.  
 DATED OCTOBER 11, 2019

ELEVATION NOTE:  
 ELEVATIONS SHOWN HEREON ARE GEODETIC AND ARE  
 REFERRED TO CITY OF OAKVILLE BENCH MARK No.  
 00119653150 HAVING AN ELEVATION OF 82.638 METRES.

**LEGEND**

- DENOTES SURVEY MONUMENT FOUND
- DENOTES SURVEY MONUMENT PLANTED
- # DENOTES IRON BAR
- SB DENOTES STANDARD IRON BAR
- SSB DENOTES SHORT STANDARD IRON BAR
- (S) DENOTES SET
- (M) DENOTES MEASURED
- (RP) DENOTES PLAN M-36
- (P1) DENOTES PLAN BY SEWELL & SEWELL, O.L.S. DATED MARCH 16, 1971
- (OU) DENOTES ORIGIN UNKNOWN
- (WT) DENOTES WITNESS
- BF DENOTES BOARD FENCE
- DBF DENOTES DOUBLE BOARD FENCE
- P.I.N. DENOTES PROPERTY IDENTIFIER NUMBER
- N,S,E,W DENOTES NORTH, SOUTH, EAST, WEST
- (TC) DENOTES TOP OF CURB
- (BC) DENOTES BOTTOM OF CURB
- FFE DENOTES FINISHED FLOOR ELEVATION
- (DSE) DENOTES DOOR SILL ELEVATION
- (GSE) DENOTES GARAGE SILL ELEVATION
- (TRF) DENOTES TOP OF ROOF ELEVATION
- CB DENOTES CATCH BASIN
- MH DENOTES MANHOLE
- GM DENOTES GAS METER
- WV DENOTES WATER VALVE
- FH DENOTES FIRE HYDRANT
- (T) DENOTES DECIDUOUS TREE
- (NTS) DENOTES NOT TO SCALE
- LB DENOTES INTERLOCKING
- (EG) DENOTES ESTABLISHED GRADE

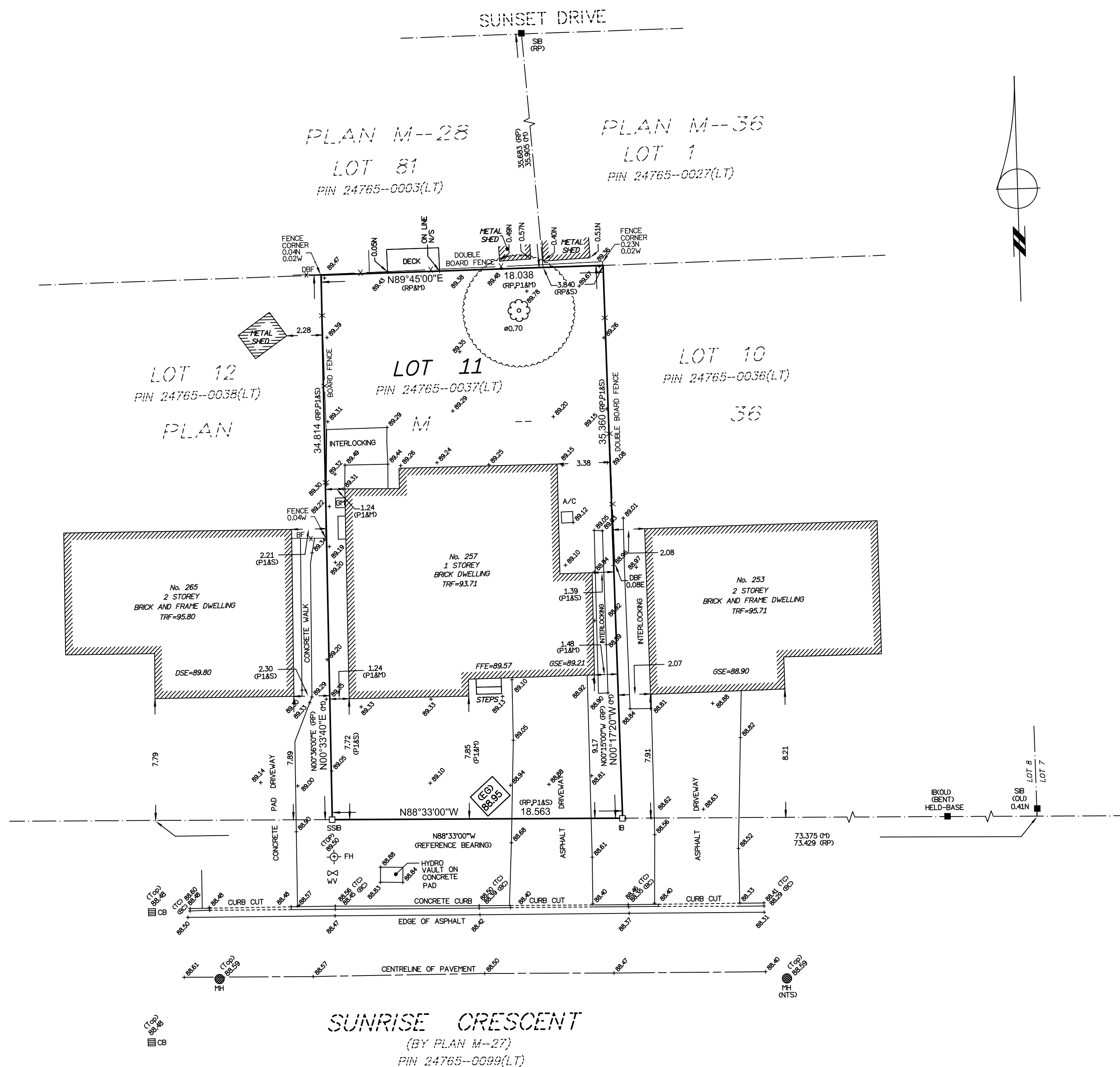

**SURVEYOR'S CERTIFICATE**

I CERTIFY THAT:

THE SURVEY IS CORRECT AND FIELD WORK COMPLETED  
 ON OCTOBER 8, 2019.

DATE: OCTOBER 11, 2019  
 SHAJEESHANE RAJAKULENDRAN  
 ONTARIO LAND SURVEYOR

**RS GEOMATICS LTD**  
 46 IRA LANE STOUFFVILLE (ONT), L4A 1S3  
 Ph. 905-554-1021, Cell 416-708-0545  
 Email: info@rsgeomatics.ca, Web: www.rsgeomatics.ca

DRAWN: BL    CHECKED: RS    PROJECT: 2019-089-B