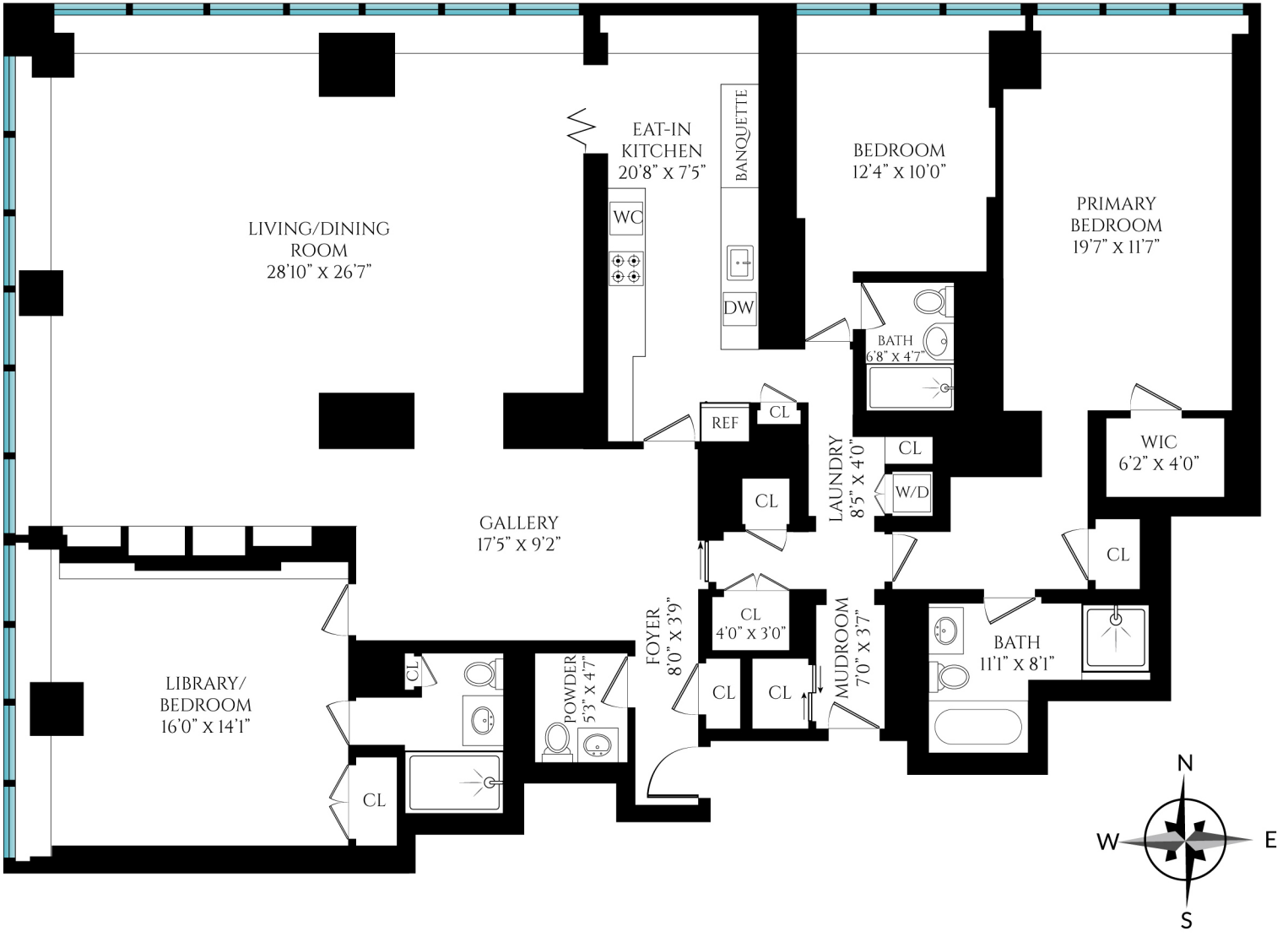
LIVING/DINING
ROOM
28'10" X 26'7"
EAT-IN
KITCHEN
20'8" X 7'5"
BANQUETTE
WC
DW
BEDROOM
12'4" X 10'0"
PRIMARY
BEDROOM
19'7" X 11'7"
BATH
6'8" X 4'7"
REF
CL
CL
LAUNDRY
8'5" X 4'0"
CL
W/D
WIC
6'2" X 4'0"
GALLERY
17'5" X 9'2"
CL
FOYER
8'0" X 3'9"
CL
4'0" X 3'0"
MUDROOM
7'0" X 3'7"
CL
CL
BATH
11'1" X 8'1"
LIBRARY/
BEDROOM
16'0" X 14'1"
CL
POWDER
5'3" X 4'7"
CL
N
W
E
S