Listings Gallery

October 9, 2026

The Ultimate Mountain Lifestyle

Located just steps from the Lower Sachem Slope, this beautifully remodeled three-level townhome has soaring ceilings, a wood-burning fireplace and a brand new kitchen. Relax in either the hot tub or the sauna. This mint condition home is ready for ski season and perfect for hosting family and friends.

See page 6 for more details.

Ludlow & Okemo Valley's Leading Real Estate Source since 1958

213 Main Street, Suite 3
Ludlow, VT 05149
info@okemorealestate.com
okemorealestate.com
802-228-8811

MARY W DAVIS
REALTOR & ASSOCIATES

MARY W DAVIS
REALTOR & ASSOCIATES

Year after year we bring exceptional service to the Okemo Valley. Our integrity, professionalism and market expertise allow us to provide you with a positive real estate experience and rewarding results. The company's focus is to provide the highest quality buying or selling experience. Our priority is being the trusted, knowledgeable, professional real estate resource in the Okemo Valley market. It will be our privilege to assist you in achieving your real estate goals.

Call us or email us seven days a week. We look forward to hearing from you!

802-228-8811 | www.okemorealestate.com
info@davisandcompany.com | Ludlow Shopping Center
PO Box 419, Ludlow, VT 05149

Spacious Newly Constructed Home

Energy efficient home with over 6,000 square feet of living space on 3 levels. Enjoy luxurious open living, within walking distance to slopes and the Base Lodge area.

113 North Village Road

5 BR, 5.5 BA | .8 Acre | MLS #5012032 | $2,650,000

Ready for Living with Majestic Views

This home has every luxury, plus sweeping vistas toward local mountains and spectacular sunrises. Enjoy the in-ground pool, pavilion, hot tub, stone patios and covered porch. The gorgeous views alone, make this property a "must see"!

430 Fenn Road, Mt Holly

6 BR, 4BA | 9.74 Acres | MLS #5108272 | $1,595,000

Exceptional Vermont Horse Property

Enjoy a stunning home with a spacious kitchen, an impressive family room with a woodburning fireplace, covered porches, a relaxing hot tub and expansive outdoor spaces. There is a 3-stall barn with tack room, paddock and generous pasture land.

2141 Twenty Mile Stream Road, Cavendish

5 BR, 4 BA | 23.13 Acres | MLS #5112138 | $1,300,000

or with 2.0 Acres | MLS #5105732 | $995,000

The Ultimate Mountain Lifestyle

Located just steps from the Lower Sachem Slope, this beautifully remodeled three-level townhome has soaring ceilings, a wood-burning fireplace and a brand new kitchen. Relax in either the hot tub or the sauna. This mint condition home is ready for ski season and perfect for hosting family and friends

88 North Village Road | 4 BR, 4.5 BA | MLS #5109132 | $1,250,000

Embrace Laid-Back Living on Lake Rescue

Welcome home to an open kitchen, dining and living room anchored by a classic brick fireplace. There is a private primary suite on the main level, with additional bedrooms upstairs. Enjoy the picturesque water views, the relaxing patio and dock for your boat.

46 Carpenters Point Road

3 BR, 2 BA | 2.85 Acres | MLS #5102603 | $1,050,000

New Construction Opportunity on Okemo Mountain

Located just off Okemo Ridge Access Road and only minutes from Okemo's base lodge, this brand-new 3-bedroom home, with septic for a 4th bedroom, is being built by a highly regarded local builder. Completion within 9 months of contract signing.

8 Okemo Acres Road

3 BR, 3.5 BA | 0.90 Acres | MLS #5062231 | $1,050,000

Beautiful Home on 4.23 Private Acres

This home has an open floor plan with a stunning2-sided floor-to-ceiling stone fireplace. You will love the privacy, the large wraparound deck, the spacious primary suite, the hot tub and sauna. Close to 4 ski resorts and Manchester.

259 Beechnut Drive, Peru

4 BR, 3 BA | 4.23 Acres | MLS #5110389 | $975,000

Quintessential Vermont Log Home

Enjoy an updated chef's kitchen, a stunning four-season room with radiant heat, a lower level guest area, a covered front porch, a private stocked pond, a Jacuzzi hot tub, and a 32-panel solar array. This charming and tranquil home is set on over 10 private acres.

566 Patch Hill Road, Mt Holly

3 BR, 2.5BA | 10.77 Acres | MLS #5094933 | $749,000

Immaculate, Turnkey Village Home

This inviting home is just steps to the Okemo shuttle stop. It features 5 bedrooms and 2.5 baths, thoughtfully updated for comfortable year-round living. The renovated kitchen has soapstone countertops and a charming wood stove. Enjoy outdoor living on the sunny front porch with Okemo view or on the rear deck with hot tub.

51 High Street | 5 BR , 2.5 BA | .09 Acres | MLS#5077517 | $729,000

Beautiful New England Farmhouse

The heart of this home is the spectacular oversized great room filled with natural light, overlooking the peaceful yard. You will love the spacious updated kitchen, the main level primary suite and the oversized garage with finished bonus space. This charming property has Ludlow water and sewer and is located 3 minutes from Okemo .

19 Lawridge Heights

3 BR, 2.5 BA | 0.66 Acres | MLS #5098249 | $725,000

Beautifully Remodeled Mountain Retreat

This exceptional home offers 3-levels of living space, plus generous front and back decks, designed for seamless indoor/outdoor enjoyment. You will enjoy the dramatic stone fireplace, the sunlit dining area and the relaxing outdoor hot tub.

100 Okemo Acres

2 BR + Bonus Room, 2.5 BA | 1 .0 Acre | MLS #5109375 | $720,000

Charming Okemo Chalet in Private Setting

Well positioned on a level lot accented by stone walls, this home has a wraparound deck, a large living room accented by a woodstove and a brick accent wall. Enjoy overlooking peaceful woods and the convenience of being just minutes from Okemo base lodge.

667 West Hill Road | 3 BR, 2 BA | 0.93 Acre | MLS #5110776 | $675,000

Enjoy Lake Living in this Updated Cape

This home provides an open living design with updated kitchen, baths and flooring. The private primary suite occupies the entire top floor. You will have shared beach access on Echo Lake. Entertain on your wrap-around deck overlooking a gentle stream.

106 Scott Terrace

2 BR + Family Room, 2 BA | 0.15 Acre | MLS #5095443 | $595,000

Charming Duplex Chalet North of the Lakes Region

This home offers the perfect blend of alpine recreation and investment potential. There are two-units, one lowe- level 2 bedroom and one uppe- level 3 bedroom. Both have open living, gas fireplaces, full kitchens, and decks. Located between Okemo and Killington.

9144 Route 100

5 BR, 3 BA | 5.0 Acres | MLS #5101569 | $550,000

Exceptional Lakeside Retreat

Lake Pauline home with 250 feet of pristine lake frontage with a private dock. This charming home has wood flooring, a screened-in porch, walk-out basement and 2-car garage. Showings start on October 6, 2026.

91 Lake Pauline Road

3 BR + bonus room, 2.5 BA | .51 Acres | MLS #5112047 | $549,000

Nestled in the Woods of Hawk Resort

This inviting home offers privacy, comfort and easy access to both Okemo and Killington. Enjoy the open concept living , the fireplace, private deck, and updated primary bath. The lower level has a versatile entertaining space.

283 Salt Ash Road | 3 BR, 2 BA | MLS #5105921 | $459,000

Lake Rescue Retreat

Embrace the lakeside lifestyle in this quintessential Vermont cottage on Lake Rescue. Walk across the road to a beautiful shared dock. A fully approved 3-bedroom septic permit is already in place. Close to golf, Jackson Gore at Okemo and Ludlow village.

38 Northshore Drive | 2 BR, 1BA | MLS #5088988 | $369,000

Belmont Retreat with Long-Range Views

Enjoy peaceful surroundings and beautiful long-range eastern views from this charming modified ranch on 1.72 picturesque acres in Belmont. The newer standing-seam roofs adds peace of mind to this comfortable Vermont home.

2506 Healdville Rd | 3 BR, 2 BA | MLS #5110287 | $365,000

Inviting Ranch in a Scenic Location

Situated on a beautifully landscaped, level two-acre lot, this home provides plenty of outdoor space to relax and enjoy outside living. Close to Star Lake and Belmont Village.

1529 Belmont Road

BR 3, 1 BA | 2.0 Acres | MLS #5090441 | $350,000

Investment Opportunity

Commercially zoned, this property could be a multi-family, a home-based business or provide a live/work lifestyle. Currently configured as two apartments. There is also a large barn with a heated workshop and extensive storage space.

3668 VT Route 103 North, Chester

4 BR, 2.5 BA | MLS #5097620 | $209,500

Spacious Luxury Slopeside Townhouse

Sitting just steps from the trail, this completely remodeled townhouse has 3 bedroom suites, an extraordinary wet-room in the primary bath and a custom wine room with a butler's kitchen. This is a show-stopper with every surface beautifully designed. Too much to mention here. Please come see in person.

Solitude Village D-1

5 BR, 5.5 BA | MLS #5070117 | $2,950,000

Spacious Three-Level Townhouse in Prime Location

You will love this welcoming four-bedroom home with an open-concept floor plan, natural light, a stone gas fireplace, and just steps to the trails. Built in 2024 and never rented. Enjoy all the amenities of the SouthFace Village recreation center.

SouthFace Village, BS- 4 | 4 BR, 4 BA | MLS #5101573 | $1 ,650,000

Direct Slopeside Townhome with Great Views

Wonderful mountain location abuts Okemo State Forest. This 3-bedroom plus family room can function as a four-bedroom. Enjoy open living with a woodburning fireplace, an updated kitchen, updated windows and lighting, a new bath and laundry room.

Okemo Trailside 36E 3 BR, 3.5 BA | MLS #5081792 | $1,100,000

Four-Bedroom Skier's Trifecta

Enjoy this sunny, slopeside end-unit with panoramic views. The townhome features many upgrades, including the kitchen, bathrooms, a new boiler and woodburning fireplace. You will love the hot tub on the deck and the new Okemo Trailside amenities.

Okemo Trailside 34E | 4 BR, 2.5 BA | MLS #5082284 | $1,100,000

Rare Private Location Overlooking a Mountain Stream

Sunny townhome just steps from the Sachem Trail. With an open floor plan, two wood-burning fireplaces, deck, sauna and updated kitchen, this is your perfect mountain spot.

Okemo Trailside 30C | 4 BR, 2.5 BA | MLS #5075179 | $795,000

Luxury Amenities with Stunning Views

You will have true ski-in/ski-out access from this gorgeous two bedroom townhome. After skiing, enjoy the amenities at the SouthFace Village recreation center or cozy up in front of your gas fireplace. You will love this bright, sunny two-level home.

SouthFace Village TM-6 | 2 BR , 2.5 BA | MLS #5056767 | $795,000

Recently Remodeled Four-Bedroom Townhome

This popular Sachem floor plan is light, bright and open. You will love the beautiful kitchen, the cathedral ceiling, and wraparound deck. Within the primary suite, there is a remodeld private bath. Come see how easy the living is here.

Okemo Trailside 48B | 4 BR, 2.5 BA | MLS#5081402 | $739,000

Beautiful Townhome with Mountain Views

This unit is privately located bordering woodland with long distance mountain views. Enjoy the custom kitchen, hardwood floors, woodburning fireplace, and the skylit whirlpool tub in the primary suite. The lower level includes a sauna.

Okemo Trailside 41C | 3 BR, 2 BA | MLS#5072260 | $695,000

Slopeside Living at Its Best

You will love the true ski-in/ski-out access directly on Sidewinder, Pomenade and Rising Star trails. This beautiful open-concept condo has a woodburning fireplace, a maple kitchen, and a jetted tub in the primary suite. Watch skiers from the deck and step-out onto the snow to ski. Enjoy all the amenities of Solitude Village.

Solitude Village, N102 | 2 BR, 2.5 BA | MLS #5086846 | $675,000

Ultimate Slopeside Retreat

Beautifully updated two-level unit with an open-concept kitchen, living and dining areas. In the living room, the fireplace is being converted to propane. You are situated just steps from the ski trail for true slopeside convenience.

Kettle Brook E-4 | 2 BR, 2 BA | MLS #5107692 | $639,900

Location, Location, Ski Access!

Experience the best of mountain living in this spacious end-unit townhome located near Sachem Trail. With a remodeled kitchen and baths, long-range mountain views, and easy access to the Sunburst Six, your family and friends will love their time here.

Okemo Trailside 11C | 3 BR, 2.5 BA | MLS #5100213 | $549,000

Spacious Townhome with Easy Walk to Sachem Trail

Comfortable and convenient 4-level townhome with open floor plan and a beautifully renovated kitchen. This unit features two decks, a private top floor en-suite, and a lower level with a versatile den, separate dining area and a walk-out to the slopes.

Okemo Trailside, 3B | 3 BR, 3 BA | MLS #5111532 | $535,000

Largest Townhome at Hawk Resort

Enjoy hosting friends and family in this spacious end-unit townhome. The light-filled living room has a stone woodburning fireplace. Located between Okemo and Killington, and with access to Lake Amherst, you can enjoy year-round recreation.

Hawk Ledges, 5 | 4 BR, 3.5 BA | MLS #5076451 | $499,000

Warm and Charming with Open Floor Plan

Nicely renovated open living, two-level condo near Sachem Trail.
Enjoy the new community pool and tennis courts, plus the coming ski season .

Okemo Trailside 23-CU | 2 BR, 2 BA | MLS #4974778 | $460,000

Recently Updated Okemo Trailside Condo

This large one-bedroom unit has easy access to the Sachem Trail. Recent updates include a new woodburning fireplace, new carpeting, and a renovated bathroom. The Tesla charging station offers extra convenience. Enjoy all the Okemo Trailside amenities.

Okemo Trailside, 23-BL | 1 BR, 1 BA | MLS #5094088 | $379,000

Updated Condo with Direct Slope Access

Ski to your deck! This ground-floor condo has a remodeled kitchen, updated flooring throughout, recessed dimmable lights, and a programmable electric fireplace.

Okemo Mountain Lodge, B-103

1 BR, 1 BA | MLS #5098029 | $375,000

Fabulous Ski-in/Ski-out Opportunity

This top-floor condo offers unbeatable convenience and views overlooking the Okemo Base Lodge and the A/B Quad Chairlifts. Close to everything, including Ludlow Village.

Okemo Mountain Lodge, B-303

1 BR, 1 BA | MLS #5075272 | $309,000

Full Ownership with Great Amenities

Enjoy open floor plan with a gas fireplace, restaurant, pool and gym facilities. Consider renting your unit whenever you'd like. Only a few minutes to Okemo and Ludlow Village

The Pointe at Castle Hill, 254

1 BR, 1 BA | MLS #5103894 | $175,000

Enjoy All the Amenities with this Condo

This condo has full ownership with a gas fireplace, restaurant, pool and gym facilities. It is only 3 miles to Okemo and Ludlow Village

The Pointe at Castle Hill, 158

1 BR, 1 BA | MLS #5072479 | $175,000

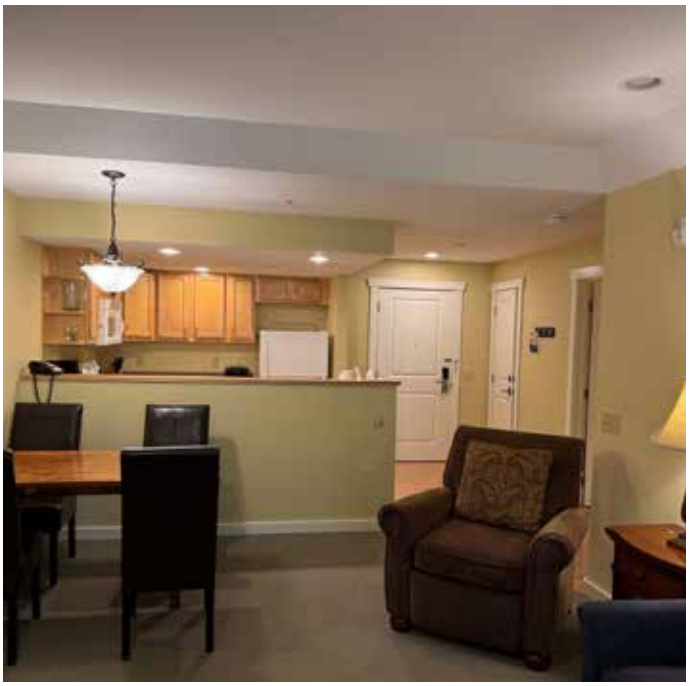

Jackson Gore Village on Okemo

This property includes the Jackson Gore Inn, Adams and Bixby Houses. These units offer a wide variety of on-site amenities. You'll find charm and convenience of a Country Inn with the benefit of hotel services.

Unit #	Qtr.	Price	#BR	#BA	Sq. Ft.	MLS #	Unit Type
A#625/627	Qtr. III	$197,500	3 BR	3 BA	2001	5110947	G-Deck II
J#331/333	Qtr. III	189,900	3 BR	3 BA	1670	5113430	G-Deck
A#710/712	Qtr. IV	$110,000	2 BR	3 BA	1367	5102256	F-II
J#270/272	Qtr. II	$105,000	2 BR	3 BA	1190	5110078	F
A#506/508	Qtr. II	$100,000	2 BR	3 BA	1367	5097628	F-II
A#602/604	Qtr. IV	$95,000	2 BR	3 BA	1367	5103969	F-II
J#246/248	Qtr. I	$95,000	2 BR	2 BA	1120	5111106	J-Deck
J#368/370	Qtr. IV	$69,900	1 BR	2 BA	775	5087537	C
J#453	Qtr. III	$69,000	1 BR	2 BA	775	5112026	B
J#434	Qtr. III	$67,000	1 BR	2 BA	775	5112027	B
J#243	Qtr. IV	$65,000	Studio	1 BA	390	5102253	A
J#219	Qtr. IV	$62,000	Studio	1 BA	390	5112398	A
J#240	Qtr. II	$55,000	Studio	1 BA	390	5110556	A-Hcp
J#240	Qtr. IV	$52,000	Studio	1 BA	390	5110559	A-Hcp

Interested in a short-term rental? Contact our Inside Edge team.

RENTALS INSIDE EDGE AT OKEMO

802-298-0087 www.insideedgerentals.com