

430 Galt Avenue, Oakville

FLOOR PLAN

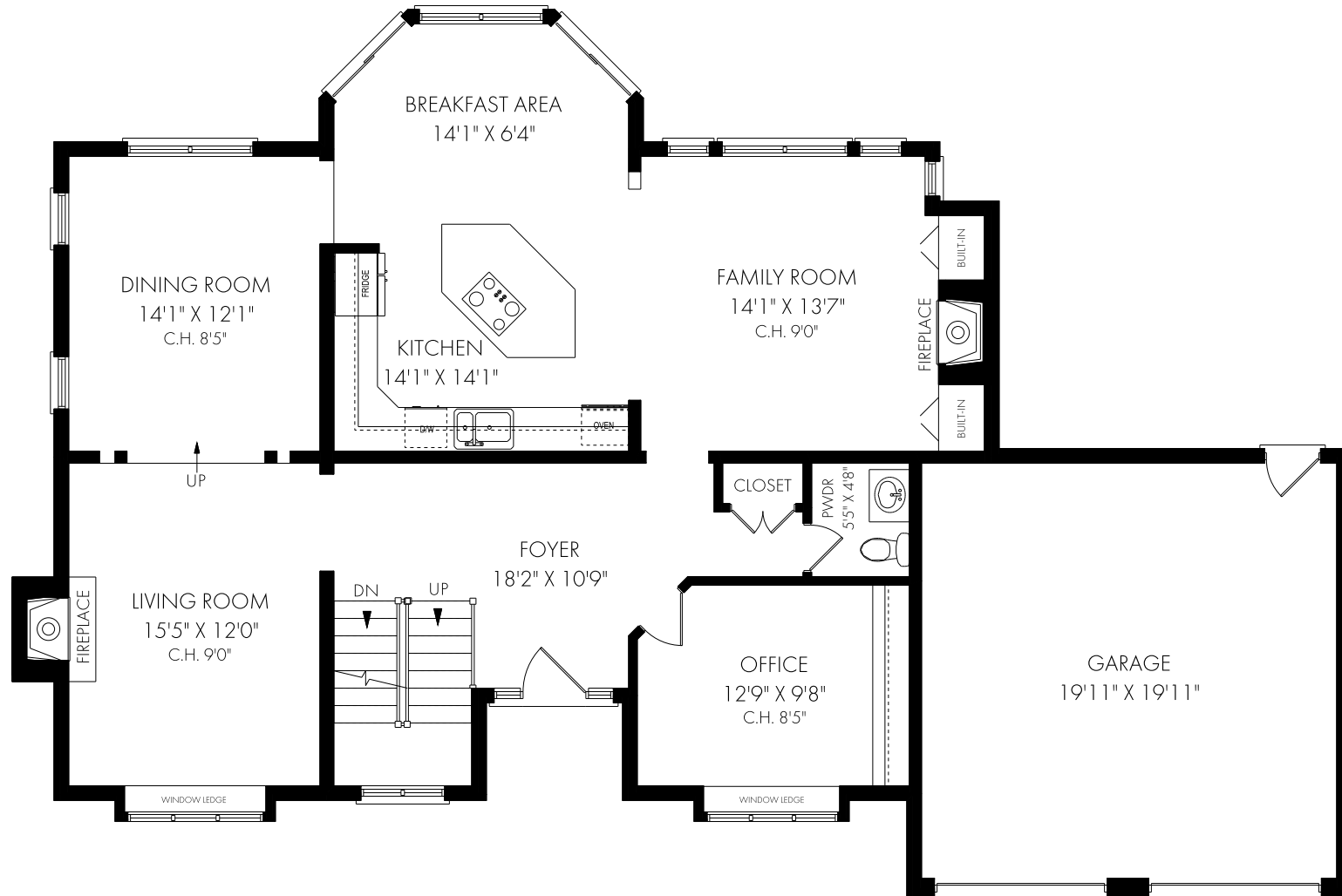

MAIN FLOOR - 1420 SQUARE FEET



June 17, 2021

Note: Although measurements and area believed to be accurate they should be considered approximate. This drawing was prepared by Plans4U for the sole benefit and use by the client. No third party may rely on this drawing without the receipt of reliance letter from Plans4U

430 Galt Avenue, Oakville

FLOOR PLAN

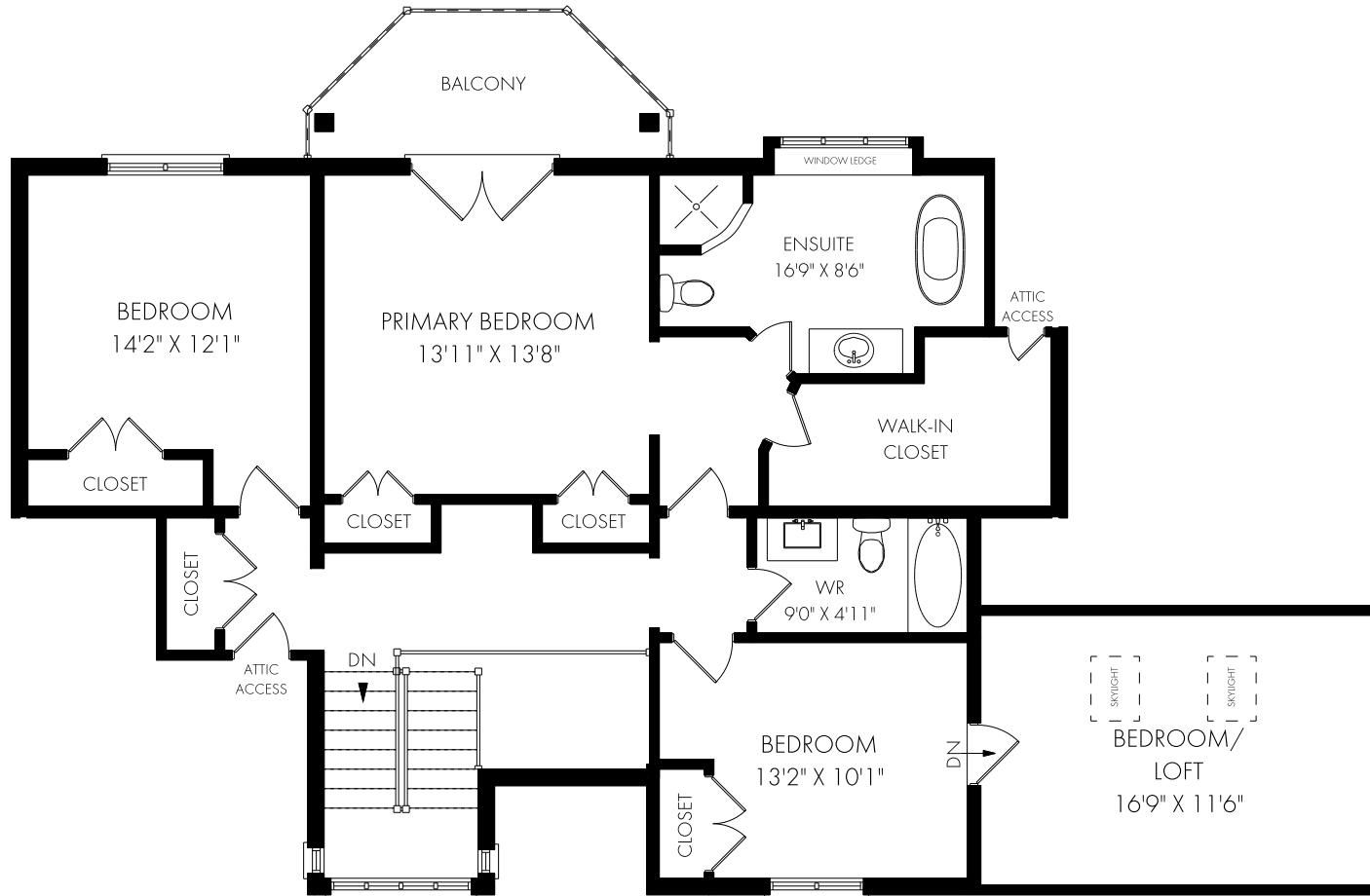

CEILING HEIGHT 8'0"

SECOND FLOOR - 1364 SQUARE FEET



Friday, June 18, 2021

Note: Although measurements and area believed to be accurate they should be considered approximate. This drawing was prepared by Plans4U for the sole benefit and use by the client. No third party may rely on this drawing without the receipt of reliance letter from Plans4U

PLANS4U 2019 PLANSFORYOU

PlansForYou.ca/ info@plansforyou.ca /416.999.5096

430 Galt Avenue, Oakville

FLOOR PLAN

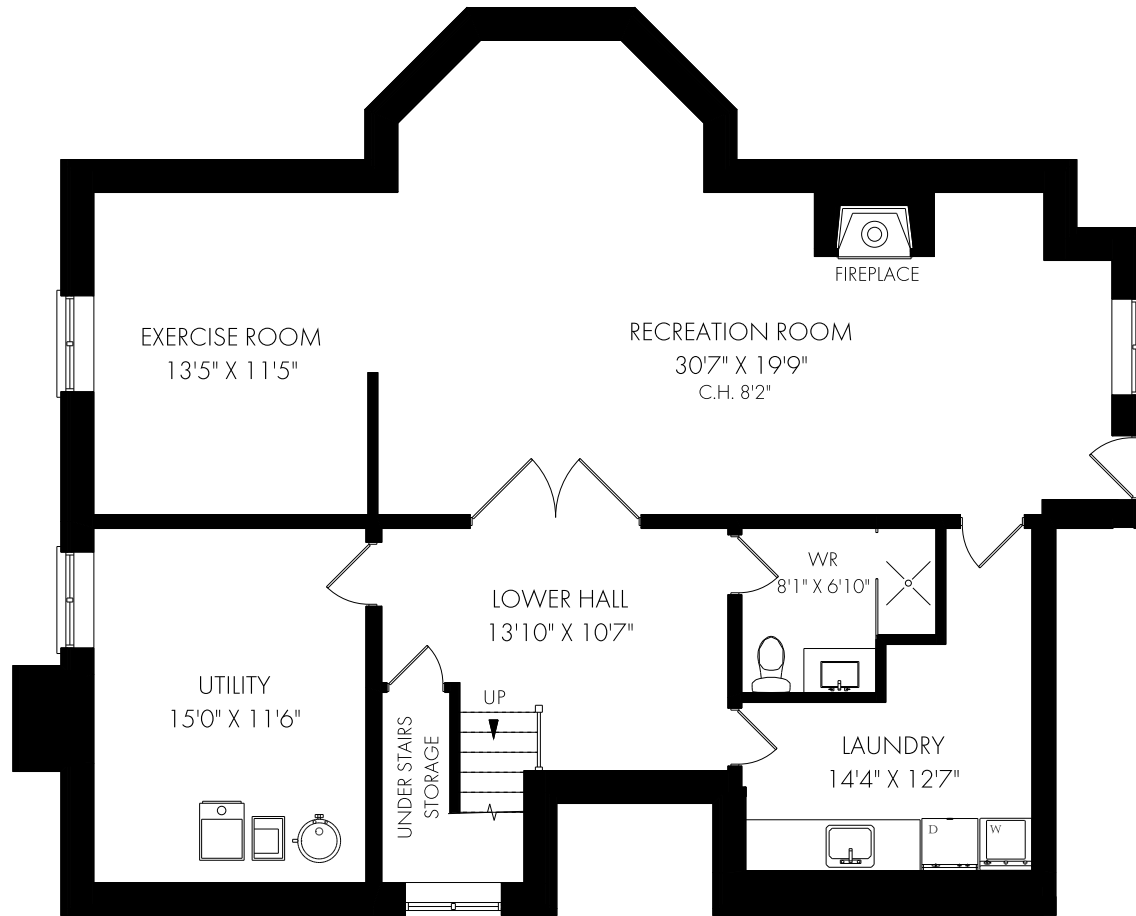

LOWER LEVEL - 1405 SQUARE FEET



June 17, 2021

Note: Although measurements and area believed to be accurate they should be considered approximate. This drawing was prepared by Plans4U for the sole benefit and use by the client. No third party may rely on this drawing without the receipt of reliance letter from Plans4U