

GARAGE
11'3" x 19'5"

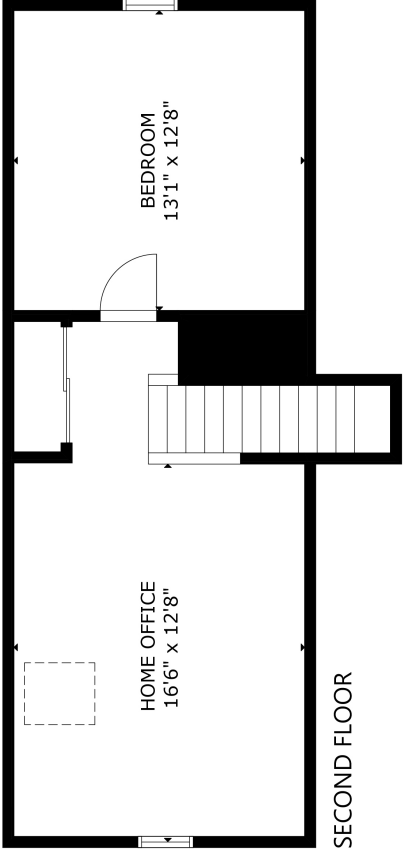

HOME OFFICE
16'6" x 12'8"

BEDROOM
13'1" x 12'8"

SECOND FLOOR

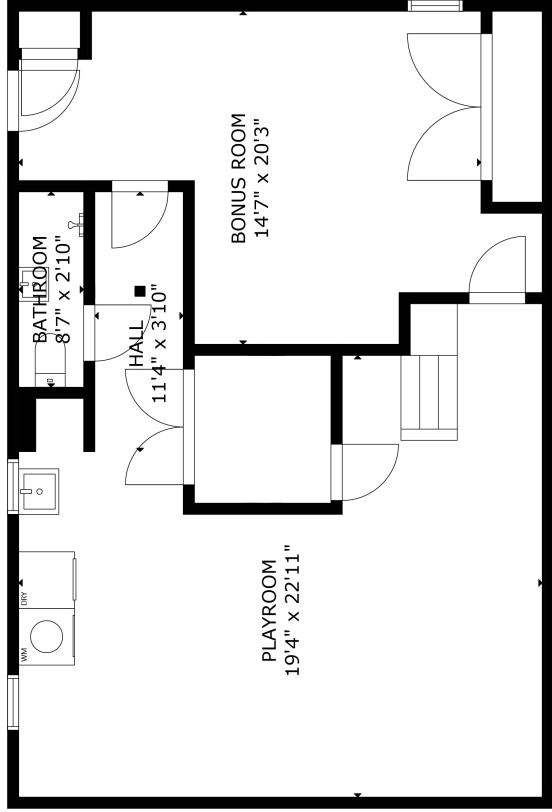

PLAYROOM
19'4" x 22'11"

BONUS ROOM
14'7" x 20'3"

BATHROOM
8'7" x 2'10"

HALL
11'4" x 3'10"

LOWER LEVEL

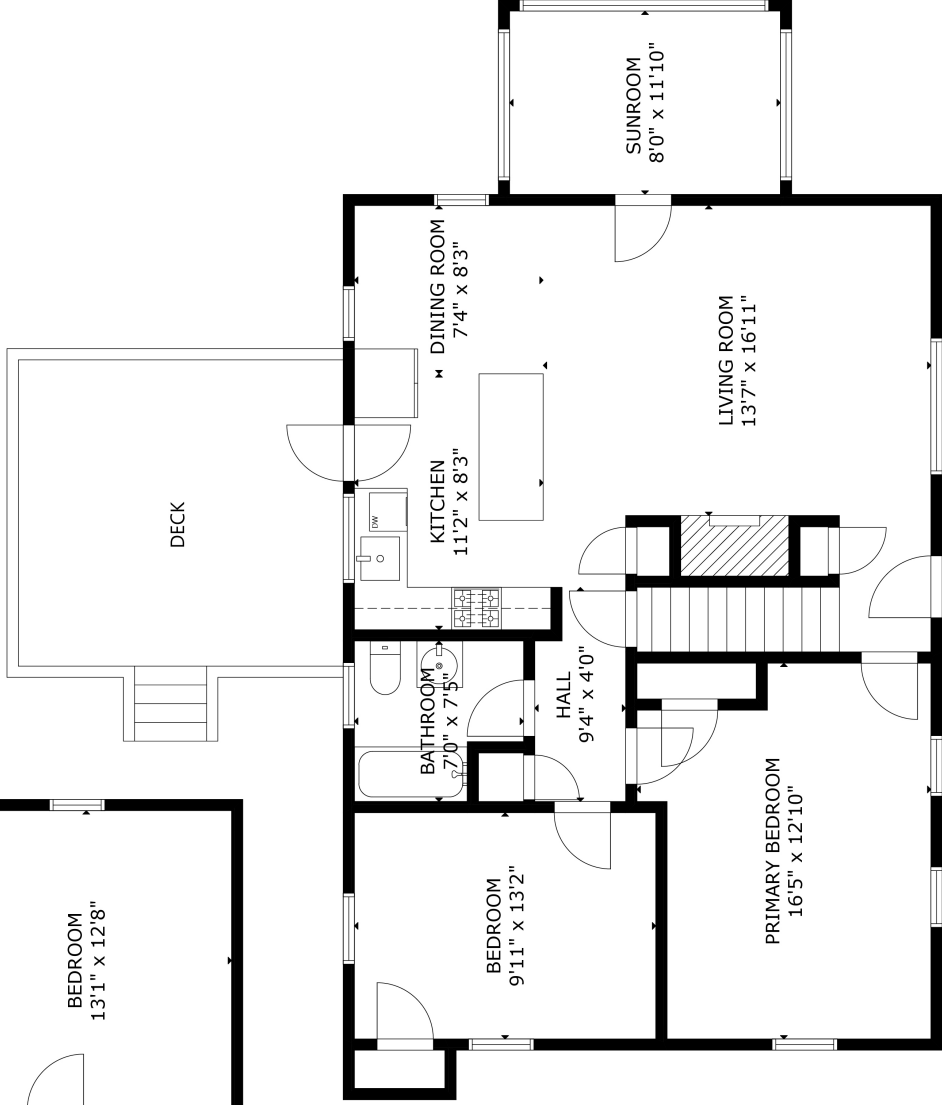

DECK

BATHROOM
8'2" x 7'5"

BEDROOM
9'11" x 13'2"

HALL
9'4" x 4'0"

PRIMARY BEDROOM
16'5" x 12'10"

KITCHEN
11'2" x 8'3"

DINING ROOM
7'4" x 8'3"

LIVING ROOM
13'7" x 16'11"

SUNROOM
8'0" x 11'10"

FIRST FLOOR

339 Weston Rd
Wellesley, Massachusetts

SIZE AND DIMENSIONS ARE APPROXIMATE. ACTUAL MAY VARY AND SHOULD BE INDEPENDENTLY VERIFIED.