

# KILMER (50' WIDE) DRIVE

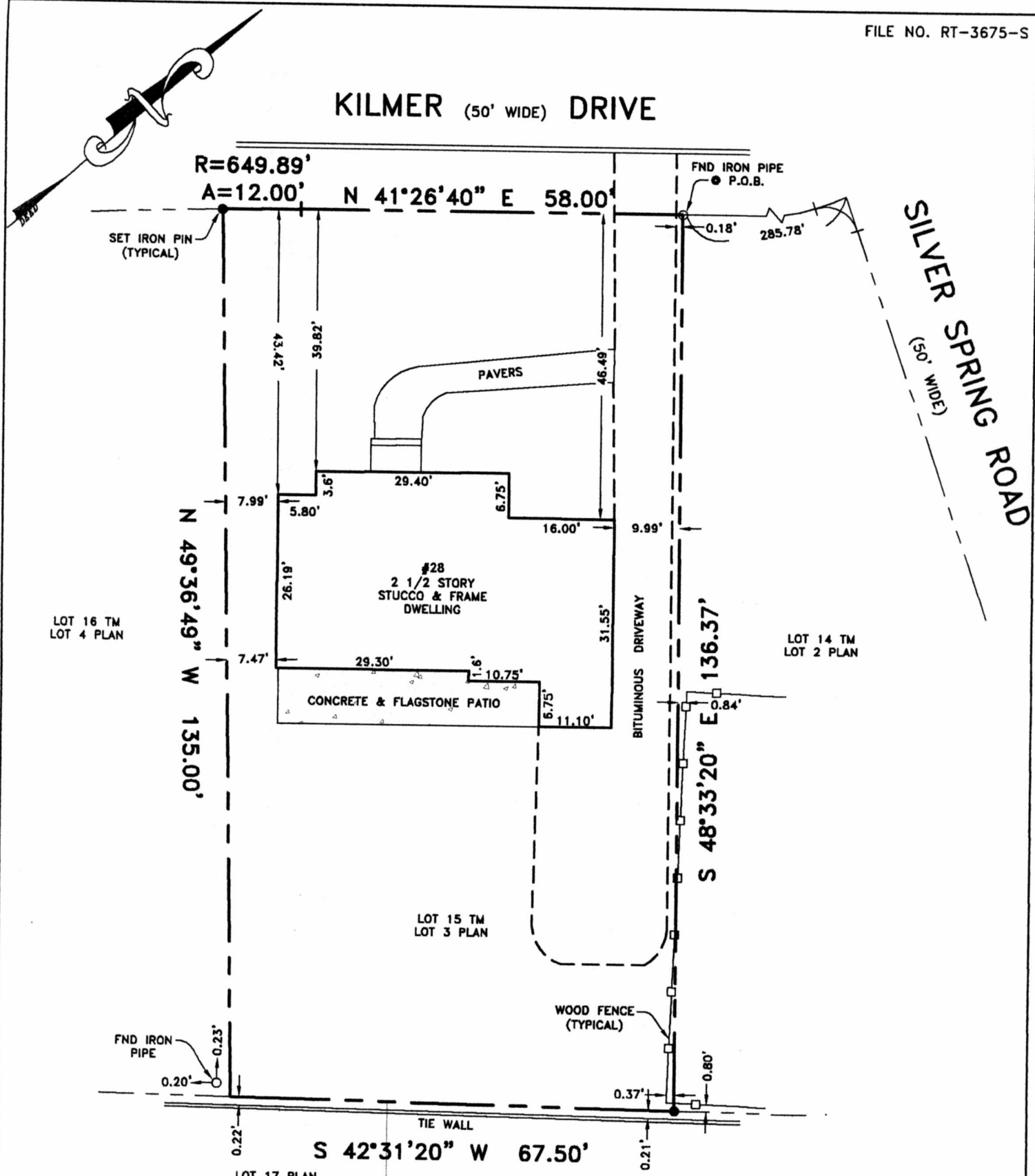

- NOTES:**
1. BEING KNOWN AS LOT 3, BLOCK 3 ON MAP ENTITLED, "DEERFIELD PARK, SHORT HILLS, MILLBURN TOWNSHIP," FILED AS MAP NO. 1537.
  2. ALSO KNOWN AS LOT 15, BLOCK 4202, PLATE 42 ON THE OFFICIAL TAX MAP OF THE TOWNSHIP OF MILLBURN.
  3. CONTAINING 9,328.53 S.F. OR 0.21 ACRES MORE OR LESS.

**CERTIFIED TO:**

REAL TITLE, LLC  
 HUDSON CITY SAVINGS BANK, ITS SUCCESSORS AND/OR ASSIGNS, AS THEIR INTEREST MAY APPEAR.  
 JEFFREY D. DOLLINGER, ESQ.  
 MANOJ KUMAR PANJWANI & PUJA SHAHANI PANJWANI H&W  
 TO THE OWNER PUJA SHAHANI PANJWANI H&W  
 TO THE INSURER OF TITLE RELYING HEREON, IN CONSIDERATION OF THE FEE PAID FOR MAKING THIS SURVEY IN ACCORDANCE WITH THE DESCRIPTION FURNISHED, I HEREBY CERTIFY TO ITS ACCURACY (EXCEPT SUCH EASEMENTS, IF ANY, THAT MAY BE LOCATED BELOW THE SURFACE OF THE LANDS OR ON THE SURFACE OF THE LANDS NOT VISIBLE) AS AN INDUCEMENT FOR THE INSURER OF TITLE TO TO THE LANDS AND PREMISES SHOWN HEREON.  
 THIS RESPONSIBILITY LIMITED TO THE CURRENT MATTER AS OF THE DATE OF THIS SURVEY.  
 NOTE: PROPERTY CORNERS SET PER CONTRACTUAL AGREEMENT.

REV.	DATE	DESCRIPTION	INITIALS ENGINEER/SURVEYOR
<b>SURVEY OF PREMISES</b> <b>#28 KILMER DRIVE</b> <b>LOT: 15 BLOCK: 4202 PLATE: 42</b> SITUATE: <b>TOWNSHIP OF MILLBURN</b> <b>COUNTY OF ESSEX, NEW JERSEY</b>			
DATE:	6-11-12	DRAWN BY: R.H.	SHEET No. 1 OF 1
SCALE:	1" = 20'	CHECKED BY: J.T.S.	PROJECT No. 12-330
<b>JTS ENGINEERS AND LAND SURVEYORS, INC.</b> AUTHORIZATION CERT. #24GA28018700 EXP. 08/31/2012 19 STRATFORD AVENUE, STRATFORD, N.J. 08084 (856) 783-0055			
H:\ESSEX\TOWNSHIP OF MILLBURN\4202 LOT 15\dwg\28 KILMER DRIVE.dwg			

**JAMES T. SAPIO**  
 PROFESSIONAL LAND SURVEYOR  
 N. J. LIC. 17780  
  
 6-12-12  
 DATE