

Buyer Info Packet

1489 Rockledge Dr. Rockledge, FL 32955

| | |
|-------------------------------|-----------|
| <i>SPD</i> | <i>2</i> |
| <i>LBPD</i> | <i>6</i> |
| <i>Flood Disclosure</i> | <i>7</i> |
| <i>PPI</i> | <i>8</i> |
| <i>FAQs</i> | <i>9</i> |
| <i>Floor Plan</i> | <i>11</i> |

Seller's Property Disclosure – Residential

Notice to Licensee and Seller: Only the Seller should fill out this form.

Notice to Seller: Florida law¹ requires a **Seller** of a home to disclose to the **Buyer** all known facts that materially affect the value of the property being sold and that are not readily observable or known by the **Buyer**. This disclosure form is designed to help you comply with the law. However, this disclosure form may not address every significant issue that is unique to the Property. You should think about what you would want to know if you were buying the Property today; and if you need more space for additional information, comments, or explanations, check the Paragraph 12 checkbox and attach an addendum.

Notice to Buyer: The following representations are made by **Seller** and **not** by any real estate licensee. This disclosure is not a guaranty or warranty of any kind. It is not a substitute for any inspections, warranties, or professional advice you may wish to obtain. It is not a substitute for your own personal judgment and common sense. The following information is based only upon **Seller's** actual knowledge of the Property's condition. **Sellers** can disclose only what they actually know. **Seller** may not know about all material or significant items. You should have an independent, professional home inspection to verify the condition of the Property and determine the cost of repairs, if any. This disclosure is not a contract and is not intended to be a part of any contract for sale and purchase.

Seller makes the following disclosure regarding the property described as: 1489 Rockledge Dr. Rockledge, FL 32955 (the "Property")

The Property is owner occupied tenant occupied unoccupied (If unoccupied, how long has it been since **Seller** occupied the Property? _____)

| | <u>Yes</u> | <u>No</u> | <u>Don't Know</u> |
|---|-------------------------------------|-------------------------------------|-------------------------------------|
| 1. Structures; Systems; Appliances | | | |
| (a) Are the structures including roofs; ceilings; walls; doors; windows; foundation; and pool, hot tub, and spa, if any, structurally sound and free of leaks? | <input checked="" type="checkbox"/> | <input type="checkbox"/> | <input type="checkbox"/> |
| (b) Is seawall, if any, and dockage, if any, structurally sound? | <input checked="" type="checkbox"/> | <input type="checkbox"/> | <input checked="" type="checkbox"/> |
| (c) Are existing major appliances and heating, cooling, mechanical, electrical, security, and sprinkler systems, in working condition, i.e., operating in the manner in which the item was designed to operate? | <input checked="" type="checkbox"/> | <input type="checkbox"/> | <input type="checkbox"/> |
| (d) Does the Property have aluminum wiring other than the primary service line? | <input type="checkbox"/> | <input checked="" type="checkbox"/> | <input type="checkbox"/> |
| (e) Are any of the appliances leased? If yes, which ones: _____ | <input type="checkbox"/> | <input checked="" type="checkbox"/> | <input type="checkbox"/> |
| (f) If any answer to questions 1(a) – 1(c) is no, please explain: _____ | | | |
| 2. Termites; Other Wood-Destroying Organisms; Pests | | | |
| (a) Are termites; other wood-destroying organisms, including fungi; or pests present on the Property or has the Property had any structural damage by them? | <input checked="" type="checkbox"/> | <input type="checkbox"/> | <input type="checkbox"/> |
| (b) Has the Property been treated for termites; other wood-destroying organisms, including fungi; or pests? | <input checked="" type="checkbox"/> | <input type="checkbox"/> | <input type="checkbox"/> |
| (c) If any answer to questions 2(a) - 2(b) is yes, please explain: <u>slug-a-bug treated</u> | | | |
| 3. Water Intrusion; Drainage; Flooding | | | |
| (a) Has past or present water intrusion affected the Property? | <input checked="" type="checkbox"/> | <input type="checkbox"/> | <input type="checkbox"/> |
| (b) Have past or present drainage or flooding problems affected the Property? | <input type="checkbox"/> | <input checked="" type="checkbox"/> | <input type="checkbox"/> |
| (c) Is any of the Property located in a special flood hazard area? | <input type="checkbox"/> | <input checked="" type="checkbox"/> | <input type="checkbox"/> |
| (d) Is any of the Property located seaward of the coastal construction control line? | <input type="checkbox"/> | <input checked="" type="checkbox"/> | <input type="checkbox"/> |
| (e) Does your lender require flood insurance? | <input type="checkbox"/> | <input checked="" type="checkbox"/> | <input type="checkbox"/> |
| (f) Do you have an elevation certificate? If yes, please attach a copy. | <input type="checkbox"/> | <input checked="" type="checkbox"/> | <input type="checkbox"/> |
| (g) If any answer to questions 3(a) - 3(d) is yes, please explain: _____ | | | |

¹ Johnson v. Davis, 480 So.2d 625 (Fla. 1985).

Seller [Signature] and Buyer _____ acknowledge receipt of a copy of this page, which is Page 1 of 4
SPDR-4x Rev 3/25

| | <u>Yes</u> | <u>No</u> | <u>Don't Know</u> |
|---|-------------------------------------|-------------------------------------|-------------------------------------|
| 4. Plumbing | | | |
| (a) What is your drinking water source? <input checked="" type="checkbox"/> public <input type="checkbox"/> private <input type="checkbox"/> well <input type="checkbox"/> other | | | |
| (b) Have you ever had a problem with the quality, supply, or flow of potable water? | <input type="checkbox"/> | <input checked="" type="checkbox"/> | <input type="checkbox"/> |
| (c) Do you have a water treatment system? If yes, is it <input type="checkbox"/> owned <input type="checkbox"/> leased? | <input type="checkbox"/> | <input checked="" type="checkbox"/> | <input type="checkbox"/> |
| (d) Do you have a <input type="checkbox"/> sewer or <input checked="" type="checkbox"/> septic system? If septic system, describe the location of each system: <u>2020 - southwest</u> | | | |
| (e) Are any septic tanks, drain fields, or wells that are not currently being used located on the Property? | <input type="checkbox"/> | <input type="checkbox"/> | <input checked="" type="checkbox"/> |
| (f) Are there or have there been any defects to the water system, septic system, drain fields or wells? | <input type="checkbox"/> | <input checked="" type="checkbox"/> | <input type="checkbox"/> |
| (g) Have there been any plumbing leaks since you have owned the Property? | <input checked="" type="checkbox"/> | <input type="checkbox"/> | <input type="checkbox"/> |
| (h) Are any polybutylene pipes on the Property? | <input type="checkbox"/> | <input checked="" type="checkbox"/> | <input type="checkbox"/> |
| (i) If any answer to questions 4(b), 4(c), and 4(e) - 4(h) is yes, please explain: <u>Home fully remodeled in 2020 - one leak from washer supply in 2021 + remediated. NO issues since</u> | | | |
| 5. Roof and Roof-Related Items | | | |
| (a) To your knowledge, is the roof structurally sound and free of leaks? | <input checked="" type="checkbox"/> | <input type="checkbox"/> | <input type="checkbox"/> |
| (b) The age of the roof is _____ years OR date installed <u>2019 main 2016 cottage</u> | | | |
| (c) Has the roof ever leaked during your ownership? | <input type="checkbox"/> | <input checked="" type="checkbox"/> | <input type="checkbox"/> |
| (d) To your knowledge, has there been any repair, restoration, replacement (indicate full or partial) or other work undertaken on the roof? If yes, please explain: <u>fully replaced</u> | <input checked="" type="checkbox"/> | <input type="checkbox"/> | <input type="checkbox"/> |
| (e) Are you aware of any defects to the roof, fascia, soffits, flashings or any other component of the roof system? If yes, please explain: _____ | <input type="checkbox"/> | <input checked="" type="checkbox"/> | <input type="checkbox"/> |

6. Pools; Hot Tubs; Spas

Note: Florida law requires swimming pools, hot tubs, and spas that received a certificate of completion on or after October 1, 2000, to have at least one safety feature as specified by Section 515.27, Florida Statutes.

| | | | |
|--|--------------------------|-------------------------------------|--------------------------|
| (a) If the Property has a swimming pool, hot tub, or spa that received a certificate of completion on or after October 1, 2000, indicate the existing safety feature(s): <input type="checkbox"/> enclosure that meets the pool barrier requirements <input type="checkbox"/> approved safety pool cover <input type="checkbox"/> required door and window exit alarms <input type="checkbox"/> required door locks <input type="checkbox"/> none | | | |
| (b) Has an in-ground pool on the Property been demolished and/or filled? | <input type="checkbox"/> | <input checked="" type="checkbox"/> | <input type="checkbox"/> |

7. Sinkholes

Note: When an insurance claim for sinkhole damage has been made by the seller and paid by the insurer, Section 627.7073(2)(c), Florida Statutes, requires the seller to disclose to the buyer that a claim was paid and whether or not the full amount paid was used to repair the sinkhole damage.

| | | | |
|---|--------------------------|-------------------------------------|--------------------------|
| (a) Does past or present settling, soil movement, or sinkhole(s) affect the Property or adjacent properties? | <input type="checkbox"/> | <input checked="" type="checkbox"/> | <input type="checkbox"/> |
| (b) Has any insurance claim for sinkhole damage been made? If yes, was the claim paid? <input type="checkbox"/> yes <input type="checkbox"/> no If the claim was paid, were all the proceeds used to repair the damage? <input type="checkbox"/> yes <input type="checkbox"/> no | <input type="checkbox"/> | <input checked="" type="checkbox"/> | <input type="checkbox"/> |
| (c) If any answer to questions 7(a) - 7(b) is yes, please explain: _____ | | | |

Seller [Signature] and Buyer _____ acknowledge receipt of a copy of this page, which is Page 2 of 4
SPDR-4x Rev 3/25

| | <u>Yes</u> | <u>No</u> | <u>Don't Know</u> |
|---|--------------------------|-------------------------------------|-------------------------------------|
| 8. Homeowners' Association Restrictions; Boundaries; Access Roads | | | |
| (a) Is membership in a homeowner's association mandatory or do any covenants, conditions or restrictions (CCRs) affect the Property? (CCRs include deed restrictions, restrictive covenants and declaration of covenants.) Notice to Buyer: If yes, you should read the association's official records and/or the CCRs before making an offer to purchase. These documents contain information on significant matters, such as recurring dues or fees; special assessments; capital contributions, penalties; and architectural, building, landscaping, leasing, parking, pet, resale, vehicle and other types of restrictions. | <input type="checkbox"/> | <input checked="" type="checkbox"/> | <input type="checkbox"/> |
| (b) Are there any proposed changes to any of the restrictions? | <input type="checkbox"/> | <input checked="" type="checkbox"/> | <input type="checkbox"/> |
| (c) Are any driveways, walls, fences, or other features shared with adjoining landowners? | <input type="checkbox"/> | <input checked="" type="checkbox"/> | <input type="checkbox"/> |
| (d) Are there any encroachments on the Property or any encroachments by the Property's improvements on other lands? | <input type="checkbox"/> | <input type="checkbox"/> | <input checked="" type="checkbox"/> |
| (e) Are there boundary line disputes or easements affecting the Property? | <input type="checkbox"/> | <input checked="" type="checkbox"/> | <input type="checkbox"/> |
| (f) Are you aware of any existing, pending or proposed legal or administrative action affecting homeowner's association common areas (such as clubhouse, pools, tennis courts or other areas)? | <input type="checkbox"/> | <input checked="" type="checkbox"/> | <input type="checkbox"/> |
| (g) Have any subsurface rights, as defined by Section 689.29(3)(b), Florida Statutes, been severed from the Property? If yes, is there a right of entry? <input type="checkbox"/> yes <input type="checkbox"/> no | <input type="checkbox"/> | <input type="checkbox"/> | <input checked="" type="checkbox"/> |
| (h) Are access roads <input type="checkbox"/> private <input type="checkbox"/> public? If private, describe the terms and conditions of the maintenance agreement: _____ | | | |
| (i) If any answer to questions 8(a) - 8(g) is yes, please explain: <u>Garage grandfathered in but built in setback</u> | | | |

| | | | |
|--|-------------------------------------|--------------------------|-------------------------------------|
| 9. Environmental | | | |
| (a) Was the Property built before 1978? If yes, please see Lead-Based Paint Disclosure. | <input checked="" type="checkbox"/> | <input type="checkbox"/> | <input type="checkbox"/> |
| (b) Does anything exist on the Property that may be considered an environmental hazard, including but not limited to, lead-based paint; asbestos; mold; urea formaldehyde; radon gas; methamphetamine contamination; defective drywall; fuel, propane, or chemical storage tanks (active or abandoned); or contaminated soil or water? | <input checked="" type="checkbox"/> | <input type="checkbox"/> | <input type="checkbox"/> |
| (c) Has there been any damage, clean up, or repair to the Property due to any of the substances or materials listed in subsection (b) above? | <input checked="" type="checkbox"/> | <input type="checkbox"/> | <input type="checkbox"/> |
| (d) Are any mangroves, archeological sites, or other environmentally sensitive areas located on the Property? | <input type="checkbox"/> | <input type="checkbox"/> | <input checked="" type="checkbox"/> |
| (e) If any answer to questions 9(b) - 9(d) is yes, please explain: <u>some leadbased paint encapsulated asbestos remediated from basement. No asbestos was found inside.</u> | | | |

| | | | |
|--|--------------------------|-------------------------------------|--------------------------|
| 10. Governmental, Claims and Litigation | | | |
| (a) Are there any existing, pending or proposed legal or administrative claims affecting the Property? | <input type="checkbox"/> | <input checked="" type="checkbox"/> | <input type="checkbox"/> |
| (b) Are you aware of any existing or proposed municipal or county special assessments affecting the Property? | <input type="checkbox"/> | <input checked="" type="checkbox"/> | <input type="checkbox"/> |
| (c) Is the Property subject to any Qualifying Improvements assessment per Section 163.081, Florida Statutes? | <input type="checkbox"/> | <input checked="" type="checkbox"/> | <input type="checkbox"/> |
| (d) Are you aware of the Property ever having been, or is it currently, subject to litigation or claim, including but not limited to, defective building products, construction defects and/or title problems? | <input type="checkbox"/> | <input checked="" type="checkbox"/> | <input type="checkbox"/> |
| (e) Have you ever had any claims filed against your homeowner's Insurance policy? | <input type="checkbox"/> | <input checked="" type="checkbox"/> | <input type="checkbox"/> |

Seller [Signature] and Buyer () () acknowledge receipt of a copy of this page, which is Page 3 of 4
 SPDR-4x Rev 3/25

- (f) Are there any zoning violations or nonconforming uses?
- (g) Are there any zoning restrictions affecting improvements or replacement of the Property?
- (h) Do any zoning, land use or administrative regulations conflict with the existing use of the Property?
- (i) Do any restrictions, other than association or flood area requirements, affect improvements or replacement of the Property?
- (j) Are any improvements located below the base flood elevation?
- (k) Have any improvements been constructed in violation of applicable local flood guidelines?
- (l) Have any improvements to the Property, whether by your or by others, been constructed in violation of building codes or without necessary permits?
- (m) Are there any active permits on the Property that have not been closed by a final inspection?
- (n) Is there any violation or non-compliance regarding any unrecorded liens; code enforcement violations; or governmental, building, environmental and safety codes, restrictions or requirements?
- (o) If any answer to questions 10(a) - 10(n) is yes, please explain: garage built in setback but grandfathered in
- (p) Is the Property located in a historic district?
- (q) Is the Seller aware of any restrictions as a result of being located in a historic district?
- (r) Are there any active or pending applications or permits with a governing body over the historic district?
- (s) Are there any violations of the rules applying to properties in a historic district?
- (t) If the answer to 10(q) – 10(s) is yes, please explain: _____

11. Foreign Investment in Real Property Tax Act ("FIRPTA")

- (a) Is the Seller subject to FIRPTA withholding per Section 1445 of the Internal Revenue Code?
If yes, Buyer and Seller should seek legal and tax advice regarding compliance.

12. (If checked) Other Matters; Additional Comments: The attached addendum contains additional information, explanation, or comments.

Seller represents that the information provided on this form and any attachments is accurate and complete to the best of Seller's knowledge on the date signed by Seller. Seller authorizes listing broker to provide this disclosure statement to real estate licensees and prospective buyers of the Property. Seller understands and agrees that Seller will promptly notify Buyer in writing if any information set forth in this disclosure statement becomes inaccurate or incorrect.

Seller: Charles Schenck, TEE / Charles Schenck, TEE Date: 05/18/2026
 (signature) (print)

Seller: [Signature] / Logan Schenck Date: 5/18/2026
 (signature) (print)

Buyer acknowledges that Buyer has read, understands, and has received a copy of this disclosure statement.

Buyer: _____ / _____ Date: _____
 (signature) (print)

Buyer: _____ / _____ Date: _____
 (signature) (print)

Seller and Buyer () () acknowledge receipt of a copy of this page, which is Page 4 of 4
SPDR-4x Rev 3/25

Comprehensive Rider to the Residential Contract For Sale And Purchase

THIS FORM HAS BEEN APPROVED BY THE FLORIDA REALTORS AND THE FLORIDA BAR

If initialed by all parties, the clauses below will be incorporated into the Florida Realtors®/Florida Bar Residential Contract For Sale And Purchase between Schenck Family Revocable Living Trust (SELLER) and _____ (BUYER) concerning the Property described as 1489 Rockledge Dr. Rockledge, FL 32955

Buyer's Initials _____ Seller's Initials CS SH

P. LEAD-BASED PAINT DISCLOSURE (Pre-1978 Housing)

Lead-Based Paint Warning Statement

"Every purchaser of any interest in residential real property on which a residential dwelling was built prior to 1978 is notified that such property may present exposure to lead from lead-based paint that may place young children at risk of developing lead poisoning. Lead poisoning in young children may produce permanent neurological damage, including learning disabilities, reduced intelligence quotient, behavioral problems, and impaired memory. Lead poisoning also poses a particular risk to pregnant women. The seller of any interest in residential real property is required to provide the buyer with any information on lead-based paint hazards from risk assessments or inspection in the seller's possession and notify the buyer of any known lead-based paint hazards. A risk assessment or inspection for possible lead-based paint hazards is recommended prior to purchase."

Seller's Disclosure (INITIAL)

- CS (a) Presence of lead-based paint or lead-based paint hazards (CHECK ONE BELOW):
 - Known lead-based paint or lead-based paint hazards are present in the housing.
 - Seller has no knowledge of lead-based paint or lead-based paint hazards in the housing.
- CS (b) Records and reports available to the Seller (CHECK ONE BELOW):
 - Seller has provided the Buyer with all available records and reports pertaining to lead-based paint or lead-based paint hazards in the housing. List documents: Universal Engineering Report; painter's testing report
 - Seller has no reports or records pertaining to lead-based paint or lead-based paint hazards in the housing.

Buyer's Acknowledgement (INITIAL)

- _____ (c) Buyer has received copies of all information listed above.
- _____ (d) Buyer has received the pamphlet *Protect Your Family from Lead in Your Home*.
- _____ (e) Buyer has (CHECK ONE BELOW):
 - Received a 10-day opportunity (or other mutually agreed upon period) to conduct a risk assessment or inspection for the presence of lead-based paint or lead-based paint hazards; or
 - Waived the opportunity to conduct a risk assessment or inspection for the presence of lead-based paint or lead-based paint hazards.

Licensee's Acknowledgement (INITIAL)

- 25 (f) Licensee has informed the Seller of the Seller's obligations under 42 U.S.C.4852(d) and is aware of Licensee's responsibility to ensure compliance.

Certification of Accuracy

The following parties have reviewed the information above and certify, to the best of their knowledge, that the information they have provided is true and accurate.

| | | | |
|------------------------------|--------------|------------------|-------|
| <u>Charles Schenck</u> | _____ | _____ | _____ |
| SELLER | May 22, 2026 | BUYER | Date |
| <u>Logan Schenck Trustee</u> | _____ | _____ | _____ |
| SELLER | May 22, 2026 | BUYER | Date |
| <u>Zack Spurlock</u> | _____ | _____ | _____ |
| Listing Licensee | May 22, 2026 | Selling Licensee | Date |

Any person or persons who knowingly violate the provisions of the Residential Lead-Based Paint Hazard Reduction Act of 1992 may be subject to civil and criminal penalties and potential triple damages in a private civil lawsuit.

Flood Disclosure

Florida Statute 689.302 requires a seller to complete and provide a flood disclosure to a purchaser of residential real property **at or before** the time the sales contract is executed.

Seller, Schenck Family Revocable Living Trust, provides Buyer the following flood disclosure **at or before** the time the sales contract is executed.

Property address: 1489 Rockledge Dr. Rockledge, FL 32955

Seller, please check the applicable boxes in paragraphs (1) through (3) below.

FLOOD DISCLOSURE

Flood Insurance: Homeowners' insurance policies do not include coverage for damage resulting from floods. Buyer is encouraged to discuss the need to purchase separate flood insurance coverage with Buyer's insurance agent.

- (1) Seller has has no knowledge of any flooding that has damaged the property during Seller's ownership of the property.
- (2) Seller has has not filed a claim with an insurance provider relating to flood damage on the property, including, but not limited to, a claim with the National Flood Insurance Program.
- (3) Seller has has not received assistance for flood damage to the property, including, but not limited to, assistance from the Federal Emergency Management Agency.
- (4) For the purposes of this disclosure, the term "flooding" means a general or temporary condition of partial or complete inundation of the property caused by any of the following:
 - a. The overflow of inland or tidal waters.
 - b. The unusual and rapid accumulation of runoff or surface waters from any established water source, such as a river, stream, or drainage ditch.
 - c. Sustained periods of standing water resulting from rainfall.

X Seller: Charles Schenck, TTEE
 Seller: [Signature]

X Date: 5/15/2026
 Date: 5/15/2026

Copy provided to Buyer on _____ by email facsimile mail personal delivery.



PERSONAL PROPERTY INVENTORY

| | |
|---|-----------|
| Seller 1: Schenck Family Revocable Living Trust | Seller 2: |
| Property Address: 1489 Rockledge Dr. Rockledge, FL 32955 | |

This addendum is referenced in the Contract for Purchase and Sale between parties that have signed below and is incorporated therein by reference. The personal property included in the purchase price and listed below shall be the same property existing on the property as of the date of initial offer, with no substitutions unless agreed upon by the parties in writing. Be as specific as possible. Make an entry for EACH item.

YES = It's on the property and WILL CONVEY | NO = It's on the property and WILL NOT convey | N/A = It's NOT ON THE PROPERTY and doesn't apply

| Item | Yes | No | N/A |
|--|-------------------------------------|----|-------------------------------------|
| Range (Oven & Cooktop): <input type="checkbox"/> Electric <input checked="" type="checkbox"/> Gas <i>OR</i> | | | <input checked="" type="checkbox"/> |
| Wall Oven(s): <input checked="" type="checkbox"/> Electric <input type="checkbox"/> Gas <i>AND</i> | <input checked="" type="checkbox"/> | | |
| Cooktop: <input type="checkbox"/> Electric <input checked="" type="checkbox"/> Gas | <input checked="" type="checkbox"/> | | |
| Refrigerator with Freezer | <input checked="" type="checkbox"/> | | |
| Microwave Oven | <input checked="" type="checkbox"/> | | |
| Dishwasher | <input checked="" type="checkbox"/> | | |
| Disposal | <input checked="" type="checkbox"/> | | |
| Water Softener Purifier <input type="checkbox"/> Owned <input type="checkbox"/> Leased | | | <input checked="" type="checkbox"/> |
| Bar Refrigerator | | | <input checked="" type="checkbox"/> |
| Separate Refrigerator Freezer Stand-Alone Ice-Maker | <input checked="" type="checkbox"/> | | |
| Wine Cooler | | | <input checked="" type="checkbox"/> |
| Compactor | | | <input checked="" type="checkbox"/> |
| Washer | <input checked="" type="checkbox"/> | | |
| Dryer: <input checked="" type="checkbox"/> Electric <input type="checkbox"/> Gas | <input checked="" type="checkbox"/> | | |
| Chandelier/Hanging Lamp Qty <input type="checkbox"/> | <input checked="" type="checkbox"/> | | |
| Ceiling Paddle Fan Qty <input type="checkbox"/> | <input checked="" type="checkbox"/> | | |
| Sconce(s): Qty <input type="checkbox"/> | <input checked="" type="checkbox"/> | | |
| Draperies: Qty <input type="checkbox"/> <i>Except Dining Rm.</i> | <input checked="" type="checkbox"/> | | |
| Plantation Shutters: Qty <input type="checkbox"/> | | | <input checked="" type="checkbox"/> |
| Shades Blinds: Qty <input type="checkbox"/> | <input checked="" type="checkbox"/> | | |
| Mirrors Location: | <input checked="" type="checkbox"/> | | |
| Fireplace(s) Qty <u>2</u> <i>inoperable</i> <input checked="" type="checkbox"/> Wood Burning <input type="checkbox"/> Gas <input type="checkbox"/> Both | <input checked="" type="checkbox"/> | | |
| Boat Lift: Weight <input type="checkbox"/> Davits: <input type="checkbox"/> Electric <input type="checkbox"/> Manual | | | <input checked="" type="checkbox"/> |
| Appliances Leased Describe: | | | <input checked="" type="checkbox"/> |
| Pool Table Game Table | | | <input checked="" type="checkbox"/> |

| Item | Yes | No | N/A |
|--|-------------------------------------|-------------------------------------|-------------------------------------|
| Water Heater(s): Qty <input type="checkbox"/> <input checked="" type="checkbox"/> Tankless <input type="checkbox"/> Gas <input type="checkbox"/> Electric | <input checked="" type="checkbox"/> | | |
| Generator: <input type="checkbox"/> Electric <input type="checkbox"/> Propane <input checked="" type="checkbox"/> Natural Gas | <input checked="" type="checkbox"/> | | |
| Storm Shutters Panels: <input type="checkbox"/> Electric <input checked="" type="checkbox"/> Manual <input type="checkbox"/> Both | <input checked="" type="checkbox"/> | | |
| Awnings: <input type="checkbox"/> Electric <input type="checkbox"/> Manual | | | <input checked="" type="checkbox"/> |
| Propane Tank: <input type="checkbox"/> Owned <input type="checkbox"/> Leased | | | <input checked="" type="checkbox"/> |
| Central Vac System Equip + Accessories | | | <input checked="" type="checkbox"/> |
| Security Gate Remotes(s): Qty <input type="checkbox"/> | | | <input checked="" type="checkbox"/> |
| Garage Door Opener(s): Qty <u>2</u> | <input checked="" type="checkbox"/> | | |
| Garage Door Remote(s): Qty <u>2</u> | <input checked="" type="checkbox"/> | | |
| Smart Doorbell | | | <input checked="" type="checkbox"/> |
| Smart Thermostat(s) Qty <input type="checkbox"/> | | | <input checked="" type="checkbox"/> |
| Summer Kitchen Grill | | | <input checked="" type="checkbox"/> |
| Pool: <input type="checkbox"/> Salt <input type="checkbox"/> Chlorine | | | <input checked="" type="checkbox"/> |
| Pool Heater: <input type="checkbox"/> Gas <input type="checkbox"/> Elec <input type="checkbox"/> Solar | | | <input checked="" type="checkbox"/> |
| Hot Tub Spa: Heated: Yes No | | | <input checked="" type="checkbox"/> |
| Pool Cleaning Equipment | | | <input checked="" type="checkbox"/> |
| Pool - Child Fence Barrier | | | <input checked="" type="checkbox"/> |
| Storage Shed | | | <input checked="" type="checkbox"/> |
| Potted Plants Lawn Ornaments Fountains | | <input checked="" type="checkbox"/> | |
| Intercom | | | <input checked="" type="checkbox"/> |
| TV's: Qty <input type="checkbox"/> TV Mounts: Qty <input type="checkbox"/> | | | <input checked="" type="checkbox"/> |
| Security System: <input type="checkbox"/> Owned <input type="checkbox"/> Leased Cameras: <input type="checkbox"/> Yes <input type="checkbox"/> No | | | <input checked="" type="checkbox"/> |
| Surround Sound (With Components) Speakers: <input type="checkbox"/> Yes <input type="checkbox"/> No | | | <input checked="" type="checkbox"/> |
| Satellite Dish TV Antenna <input type="checkbox"/> Leased <input type="checkbox"/> Owned | | | <input checked="" type="checkbox"/> |
| Other Notes: | | | |

Seller 1: Charles Schenck Date: 5/15/26 Buyer 1: _____ Date: _____
 Seller 2: [Signature] Date: 5/15/26 Buyer 2: _____ Date: _____



FREQUENTLY ASKED QUESTIONS

Important Information for Prospective Buyers

Property Information

| | | |
|--|---------------------------|---|
| Address: | | |
| 1489 Rockledge Dr. Rockledge, FL 32955 | | |
| Home Warranty: Yes <input type="checkbox"/> No <input checked="" type="checkbox"/> | If yes, Company Number: | |
| Lawn Service Number: | Pool Company Number: | |
| Pest Company Number: | Termite Company Number: | Transferable Bond: Yes <input type="checkbox"/> No <input type="checkbox"/> |

Utility Information

| | | | |
|------------------------------------|---|-------|----------|
| Trash Pick-Up Days | Trash: | Yard: | Recycle: |
| Tues & Fri | | Fri | Fri |
| Approximate Utility Cost Per Month | Electric: | Gas: | Water: |
| | 360 | 70 | 500 |
| Heat Source: | Electric Gas | | |
| Water Source: City Water Well | Sprinkler System Runs On: Well City Reclaimed | | |
| Plumbing Source: Sewer Septic | Septic Location: Southwest → 2020 | | |

Property Specifics

| | | |
|--|---------------------------|-------------------------|
| Roof Age: | Heating & A/C System Age: | Water Heater Age: |
| 2019 main 2016 cottage | 2020, 2020, 2016, 2025 | tankless 2019 mainhouse |
| Water Depth at Dock: | Waterfront Footage: | Type of Fencing: |
| | 113 +/- | wood, chainlink |
| Type of Flooring: | Type of Countertops: | |
| Merritt Island heart of Pine | Quartzite | |
| Property Features Updates Year: | | |
| 2020 plumbing (copper supply lines, pvc drain lines) | | |
| 2019 Electrical | | |
| Home generator (natural gas) | | |

Are You Providing a Copy of:

| | | |
|--|---|--|
| Wind Mitigation: Yes <input type="checkbox"/> No <input type="checkbox"/> | Four-Point Inspection: Yes <input type="checkbox"/> No <input type="checkbox"/> | Survey: Yes <input type="checkbox"/> No <input type="checkbox"/> |
| Insurance Declaration Page: Yes <input type="checkbox"/> No <input type="checkbox"/> | Approximate Insurance Cost Per Year: \$8,000 | |

Seller 1 Signature: Charles Schenck Date: 5/18/2026
 Seller 2 Signature: [Signature] Date: 5/18/2026



FREQUENTLY ASKED QUESTIONS

Important Information for Prospective Buyers

Property Defects

Please list any items on the property that are not working and/or are defective (e.g. pool light does not turn on, ice maker does not work, etc.)

See property disclosure.

Seller 1 Signature: *Charles Schenck* Date: *5/18/2026*
 Seller 2 Signature: *[Signature]* Date: *5/18/2026*

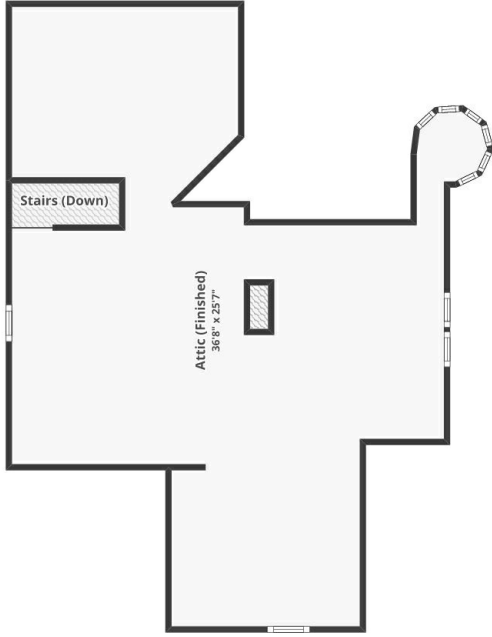
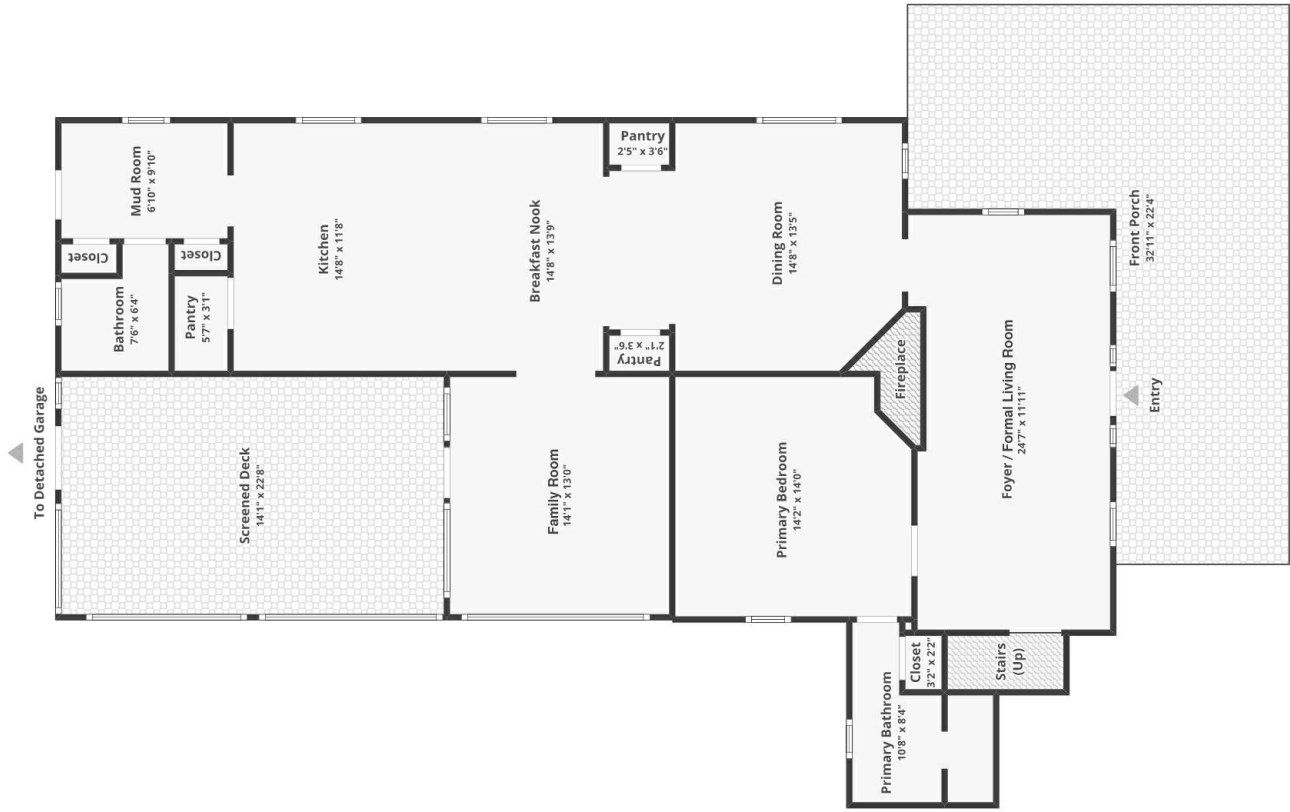

FLOOR 3

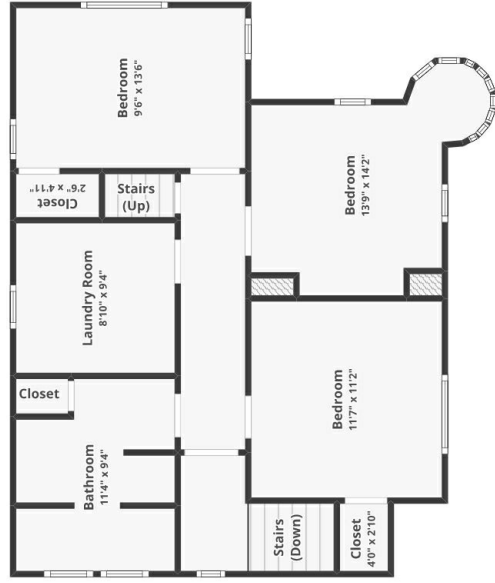
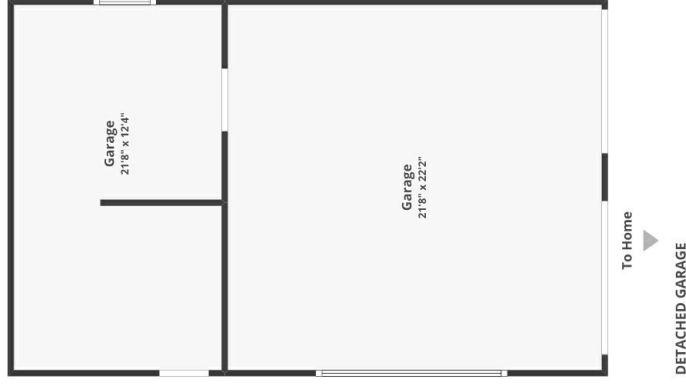

FLOOR 2