

Building Sketch (Page - 1)

Borrower					
Property Address	624 E Hatterleigh Ave				
City	Hillsborough	County	Orange	State	NC
				Zip Code	27278
Lender/Client					

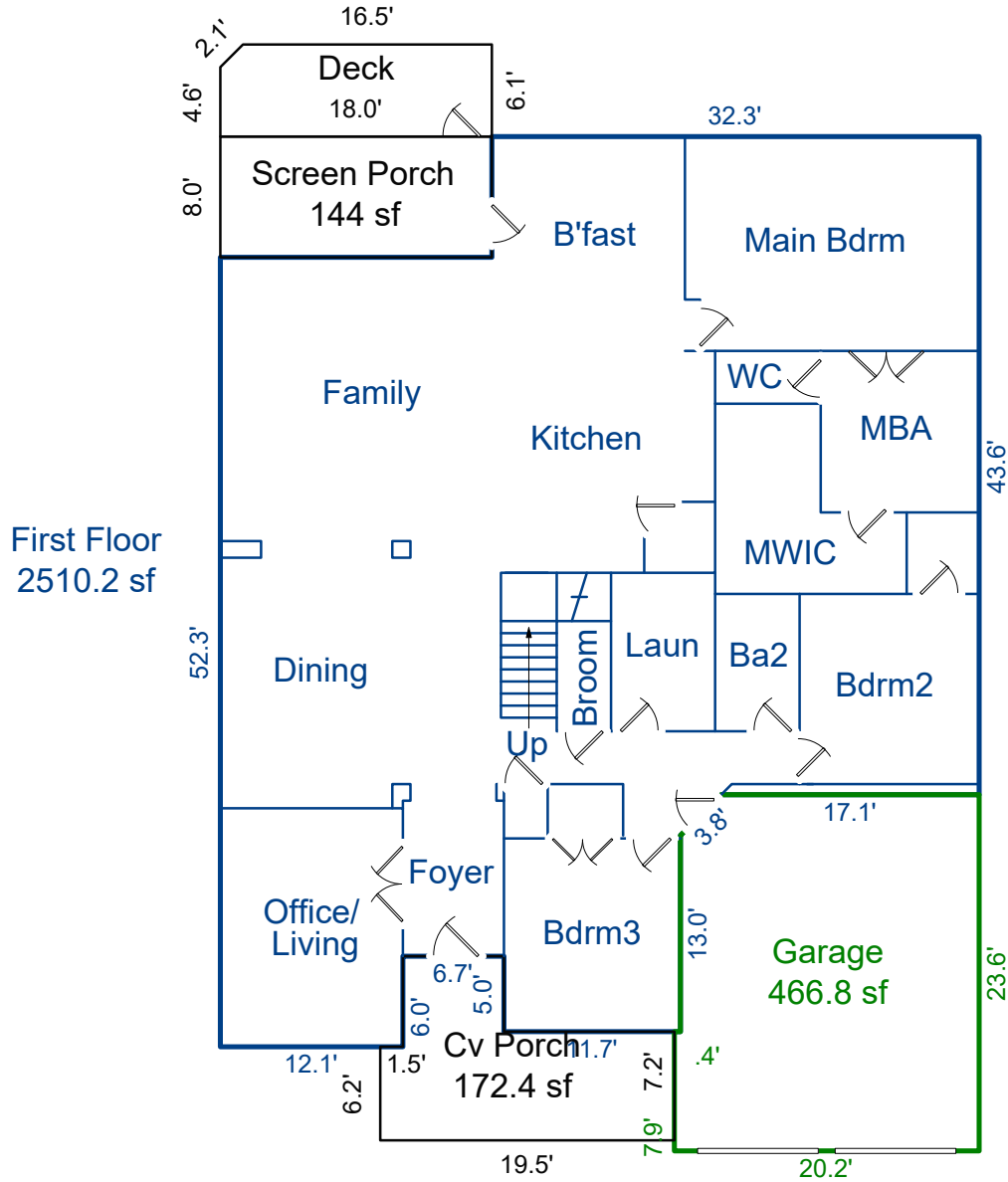

Sketch by ApexSketch

AREA CALCULATIONS SUMMARY						AREA CALCULATIONS BREAKDOWN				
Code	Description	Factor	Net Size	Perimeter	Net Totals	Name	Base x	Height x	Width =	Area
GLA1	First Floor	1.0	2510.2	229.6	2510.2	First Floor	38.3 x	30.5 x	30.5 =	1168.2
GAR	Garage	1.0	466.8	86.0	466.8		12.5 x	8.0 x	8.0 =	100.0
P/P	Cv Porch	1.0	172.4	63.4			0.5 x	3.8 x	1.9 =	3.6
	Screen Porch	1.0	144.0	52.0				43.6 x	19.8 =	863.3
	Deck	1.0	108.7	47.3	425.1			30.5 x	8.0 =	244.0
								12.1 x	6.0 =	72.6
								11.7 x	5.0 =	58.5
	Net LIVABLE	cnt	1 (rounded)		2,510	7 total items			(rounded)	2,510

Building Sketch (Page - 2)

Borrower					
Property Address	624 E Hatterleigh Ave				
City	Hillsborough	County	Orange	State	NC
				Zip Code	27278
Lender/Client					

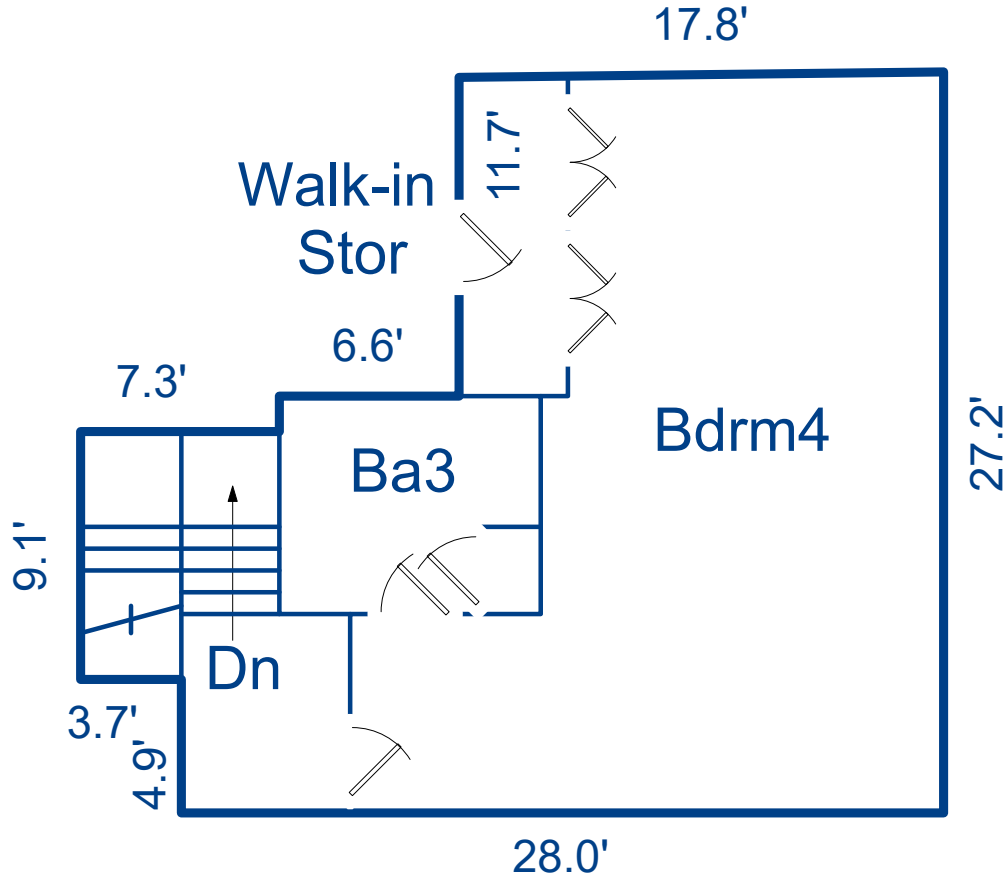

Second Floor
667.4 sf

Sketch by ApexSketch

AREA CALCULATIONS SUMMARY						AREA CALCULATIONS BREAKDOWN				
Code	Description	Factor	Net Size	Perimeter	Net Totals	Name	Base x	Height x	Width =	Area
GLA2	Second Floor	1.0	667.4	117.6	667.4	Second Floor		24.4 x	10.4 =	253.8
								9.1 x	7.3 =	66.4
								17.8 x	11.7 =	208.3
								28.0 x	4.9 =	137.2
							0.5 x	17.8 x	0.2 =	1.8
	Net LIVABLE	cnt	1 (rounded)		667	5 total items			(rounded)	667