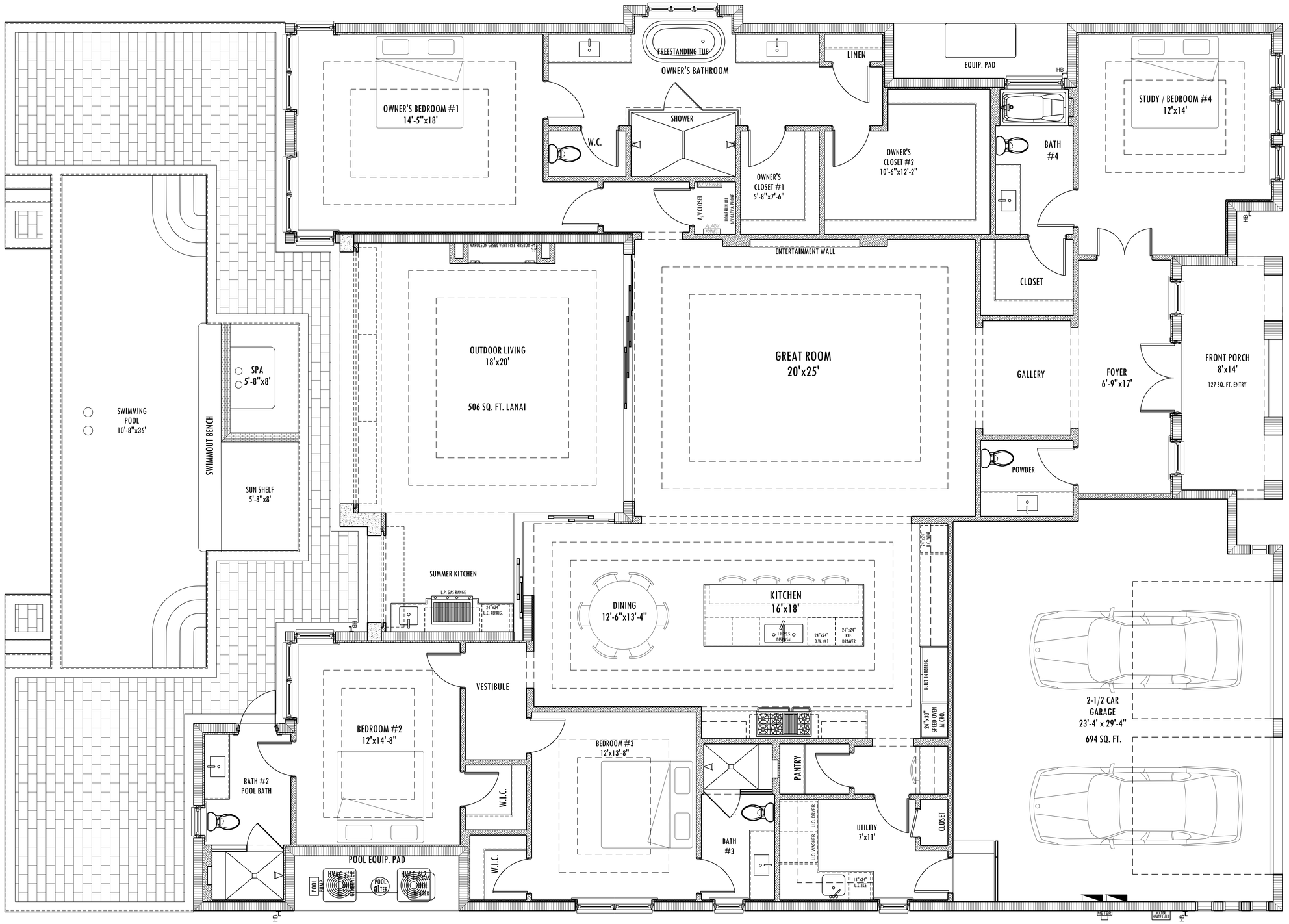

COPYRIGHT 2019 ALL RIGHTS RESERVED

FALCON DESIGN CONSULTANTS INC. AND FALCONER JONES III HEREBY EXPRESSLY RESERVES THE COPY RIGHT AND ALL OTHER RIGHTS TO THE DESIGNS AND DETAILS IN THESE PLANS AND ATTACHED SPECIFICATIONS. THEY ARE NOT TO BE COPIED OR MODIFIED IN ANY FORM OR MANNER WHATSOEVER WITHOUT FIRST OBTAINING WRITTEN PERMISSION AND CONSENT OF FALCON DESIGN CONSULTANTS. NOR ARE THEY TO BE ASSIGNED TO ANY PARTY WITHOUT FIRST OBTAINING WRITTEN PERMISSION AND CONSENT.

FALCON DESIGN CONSULTANTS INC. 1250 TAMIAMI TRAIL N. SUITE #201 NAPLES FLORIDA 34102. 239-649-5056. ANY UNAUTHORIZED USE OF ALL OR PART OF THESE PLANS OR SPECIFICATIONS WILL BE PROSECUTED TO THE FULL EXTENT OF THE LAW.

1 A2 **FLOOR PLAN PRESENTATION**
SCALE N.T.S.

FALCON
DESIGN INC

1000 TAMIAMI TRAIL N.
SUITE #401
NAPLES - FLORIDA
34102

PHONE: 239-649-5056
CELL: 239-777-0995
E-MAIL: FalconDesign@comcast.net

ROYAL HARBOR RESIDENCE
NEW SINGLE FAMILY HOME TO REPLACE EXISTING

ROYAL HARBOR RESIDENCE
ROYAL HARBOR NEIGHBORHOOD
NAPLES, FLORIDA 34102

CONSULTANTS

REVISIONS:

NO.	DATE	DESCRIPTION
-	-	-

COMMISSION NO:

FILE:	RH-STAND
DRAWING DATE:	5/22/26
DRAWN BY:	FJ3
CHECKED BY:	FJ3

DRAWING TITLE:
FLOOR PLAN PRESENTATION

DRAWING NO:
A-2