

# 2165 TARPON ROAD, NAPLES, FL. 34102



SCALE: 1"=30'

THE NW CORNER OF LOT 25 BLOCK 12 FOUND 1/2" IRON ROD

LINE TABLE		
	BEARING	LENGTH
L1	N13° 53' 45"E	80.00'



AERIAL PHOTOGRAPH (NOT-TO-SCALE)

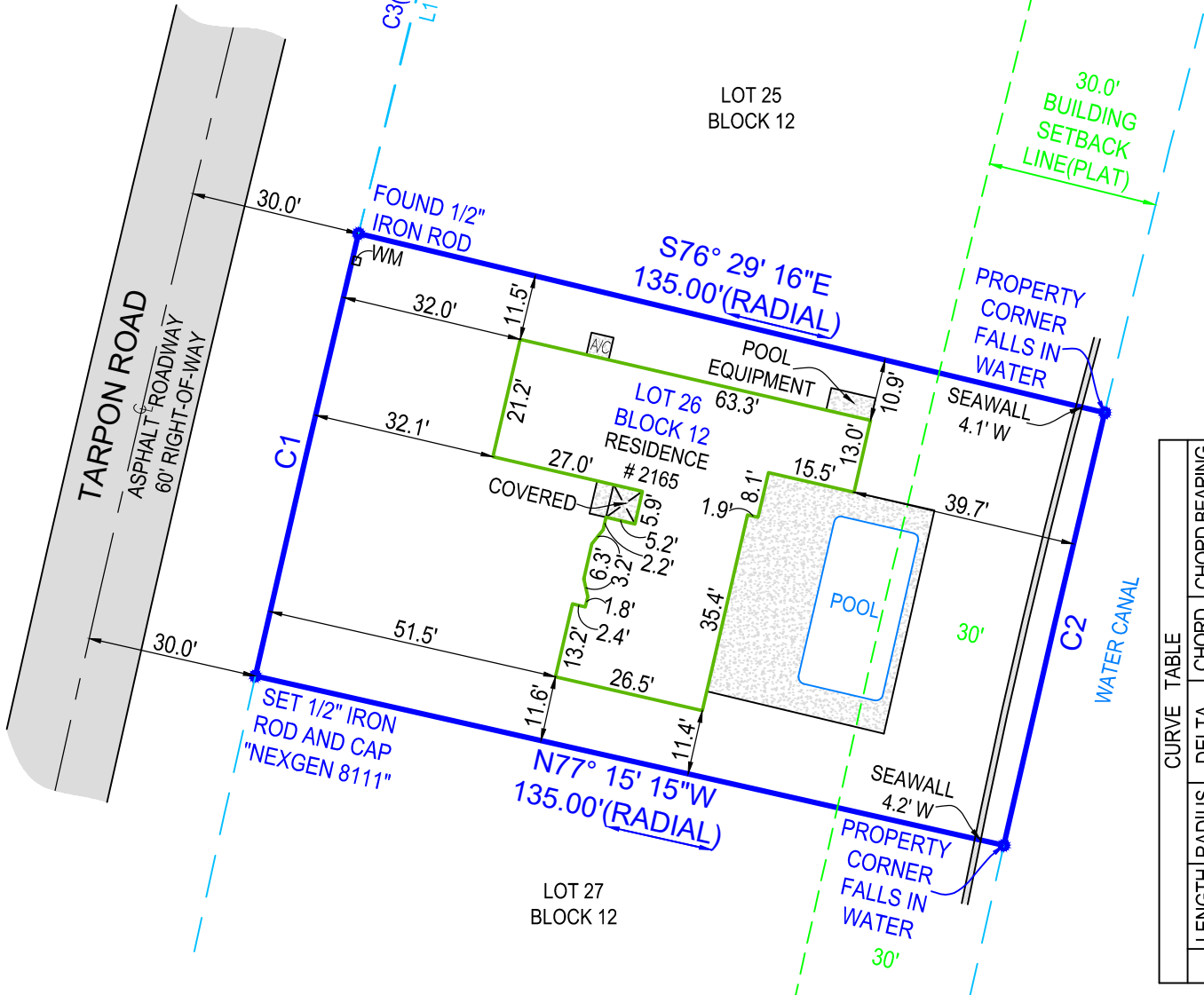

CURVE TABLE					
	LENGTH	RADIUS	DELTA	CHORD	CHORD BEARING
C1	80.00'	5979.27'	00°46'00"	80.00'	N13°07'45"E
C2	78.19'	5844.27'	00°46'00"	78.19'	S13°07'45"W
C3	80.00'	5979.27'	00°46'00"	80.00'	N13°53'45"E

- ALL ANGLES AND DISTANCES SHOWN HEREON ARE BOTH RECORD AND MEASURED UNLESS OTHERWISE NOTED

SHEET 1 OF 2 (SKETCH OF SURVEY) - SEE SHEET 2 OF 2 FOR LEGAL DESCRIPTION, AND OTHER SURVEY RELATED DATA. SURVEY IS NOT COMPLETE WITHOUT ALL SHEETS

The survey map & report or the copies thereof are not valid without the digital signature and seal of a Florida licensed surveyor and mapper

Date of Field Work : 04-28-2023  
 Drawn By: Oleg  
 Order #: 212946  
 Last Revision Date: None  
 Boundary Survey prepared by: LB8111  
 NexGen Surveying, LLC  
 561-508-6272  
 1547 Prosperity Farms Rd  
 West Palm Beach, FL 33403

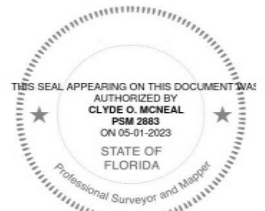

**LEGAL DESCRIPTION OF: 2165 TARPON RD, NAPLES, FL, 34102**

LOT 26, BLOCK 12, ROYAL HARBOR, UNIT 2, AS PER PLAT RECORDED IN PLAT BOOK 3, PAGE 69, PUBLIC RECORDS OF COLLIER COUNTY, FLORIDA.

**CERTIFIED TO:**

ANDREW J. NIEWIAROWSKI AND SARA F. NIEWIAROWSKI  
OLD REPUBLIC NATIONAL TITLE INSURANCE COMPANY  
CONROY, CONROY & DURANT, P.A.

**FLOOD ZONE:**

12021C0581H  
ZONE: AE  
ELEV: 07 FT  
EFF: 05/16/2012

**SURVEY NOTES:**

- SEAWALL CROSSES THE BOUNDARY LINES ON SOUTHERLY AND NORTHERLY SIDES OF LOT AS SHOWN.

**LEGEND**

- A/C -AIR CONDITIONER
- WM -WATER METER
- AL -ARC LENGTH
- (C) -CALCULATED
- (M) -MEASURED
- P.O.B. -POINT OF BEGINNING
- P.O.C. -POINT OF COMMENCEMENT
- & -AND
- P.B. -PLAT BOOK
- PG -PAGE
- U.E. -UTILITY EASEMENT
- D.E. -DRAINAGE EASEMENT
- P.U.E. -PUBLIC UTILITY EASEMENT
- L.A.E. -LIMITED ACCESS EASEMENT
- L.M.E. -LAKE MAINTENANCE EASEMENT
- O.H.E. -OVERHEAD EASEMENT
- R -RADIUS
- (R) -RECORD
- O.R.B. -OFFICIAL RECORDS BOOK
- Sq.Ft. -SQUARE FEET
- Ac. -ACRES
- DB -DEED BOOK
- (D) -DEED
- (P) -PLAT
- EOW -EDGE OF WATER
- TOB -TOP OF BANK
- OHL -OVERHEAD LINE
- C/O -CLEAN OUT
- ELEV -ELEVATION
- FF -FINISHED FLOOR
- LS -LICENSED SURVEYOR
- LB -LICENSED BUSINESS
- PSM -PROFESSIONAL SURVEYOR & MAPPER
- x -FENCE
- # -NUMBER
- ± -PLUS OR MINUS
- -ASPHALT
- -CONCRETE
- -PAVER/BRINCK
- -WOOD
- ☀ -LIGHT POLE
- ⊙ -WELL
- ⊗ -WATER VALVE
- ⊕ -CENTER LINE
- -CATCH BASIN
- ⊕ -FIRE HYDRANT
- ⊕ -UTILITY POLE
- ⊕ -MANHOLE
- XXX -ELEVATION

SOME ITEMS IN LEGEND MAY NOT APPEAR ON DRAWING.

**GENERAL NOTES:**

- 1) THIS SURVEY IS BASED UPON RECORD INFORMATION BY CLIENT. NO SPECIFIC SEARCH OF THE PUBLIC RECORD HAS BEEN MADE BY THIS OFFICE UNLESS OTHERWISE NOTED.
- 2) IF THIS SURVEY HAS BEEN PREPARED FOR THE PURPOSES OF A MORTGAGE TRANSACTION, ITS SCOPE IS LIMITED TO THE DETERMINATION OF TITLE DEFICIENCIES. NO FUTURE CONSTRUCTION SHALL BE BASED UPON THIS SURVEY WITHOUT FIRST OBTAINING APPROVAL AND/OR UPDATES FROM NEXGEN SURVEYING, LLC. NEXGEN SURVEYING, LLC, ASSUMES NO RESPONSIBILITY FOR ERRORS RESULTING FROM FAILURE TO ADHERE TO THIS CLAUSE.
- 3) ANY FENCES SHOWN HEREON ARE ILLUSTRATIVE OF THEIR GENERAL POSITION ONLY. FENCE TIES SHOWN ARE TO GENERAL CENTERLINE OF FENCE. THIS OFFICE WILL NOT BE RESPONSIBLE FOR DAMAGES RESULTING SOLELY ON THEIR PHYSICAL RELATIONSHIP TO THE MONUMENTED BOUNDARY LINES.
- 4) GRAPHIC REPRESENTATIONS MAY HAVE BEEN EXAGGERATED TO MORE CLEARLY ILLUSTRATE MEASURED RELATIONSHIPS - DIMENSIONS SHALL HAVE PRECEDENCE OVER SCALED POSITIONS.
- 5) UNDERGROUND IMPROVEMENTS HAVE NOT BEEN LOCATED EXCEPT AS SPECIFICALLY SHOWN.
- 6) ELEVATIONS ARE BASED UPON NATIONAL GEODETIC VERTICAL DATUM (N.G.V.D. 1929) OR NORTH AMERICAN VERTICAL DATUM (N.A.V.D. 1988).
- 7) ALL BOUNDARY AND CONTROL DIMENSIONS SHOWN ARE FIELD MEASURED AND CORRESPOND TO RECORD INFORMATION UNLESS SPECIFICALLY NOTED OTHERWISE.
- 8) CORNERS SHOWN AS "SET" ARE 5/8" IRON RODS IDENTIFIED WITH A PLASTIC CAP MARKED LS (LICENSED SURVEYOR)

**LB 8111**

info@NexGenSurveying.com

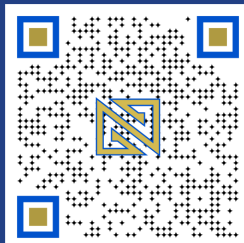

**561-508-6272**

1421 Oglethorpe Rd  
West Palm Beach  
FL 33405