

DISTRICT	0903
SECTION	04.00
BLOCK	01.00
PARCEL	006.000

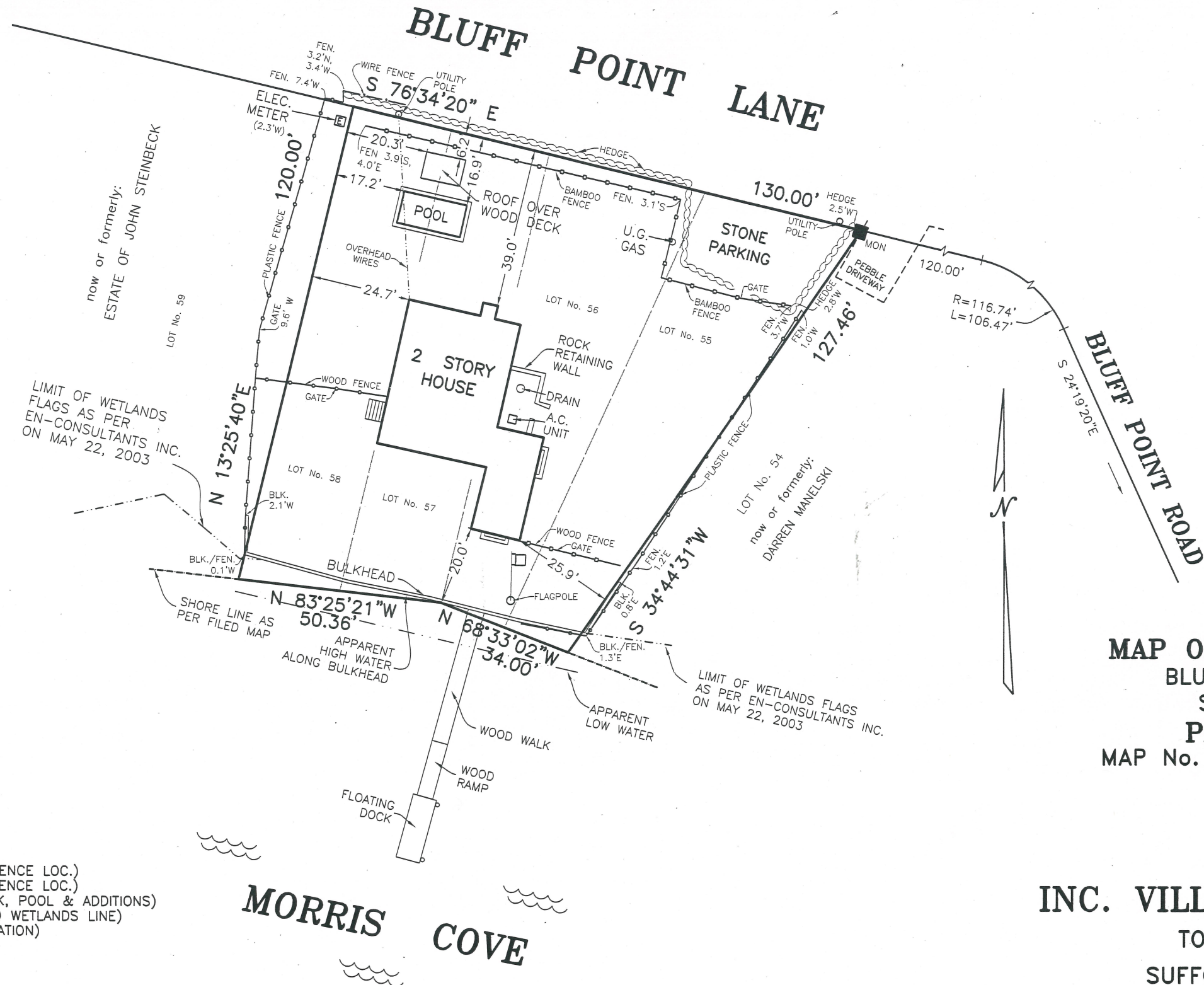

UNAUTHORIZED ALTERATION OR ADDITION TO A SURVEY MAP BEARING A LICENSED LAND SURVEYOR'S SEAL IS A VIOLATION OF SECTION 7209, SUB-DIVISION 2, OF THE NEW YORK EDUCATION LAW.
 COPIES OF THIS SURVEY MAP NOT BEARING THE LAND SURVEYOR'S GREEN INKED SEAL OR EMBOSSED SEAL SHALL NOT BE CONSIDERED TO BE A VALID TRUE COPY.
 CERTIFICATIONS INDICATED HEREON SIGNIFY THAT THIS SURVEY WAS PREPARED IN ACCORDANCE WITH THE EXISTING CODE OF PRACTICE FOR LAND SURVEYS ADOPTED BY THE NEW YORK STATE ASSOCIATION OF PROFESSIONAL LAND SURVEYORS. SAID CERTIFICATIONS SHALL RUN ONLY TO THE PERSON FOR WHOM THE SURVEY IS PREPARED, AND ON HIS BEHALF TO THE TITLE COMPANY, GOVERNMENTAL AGENCY AND LENDING INSTITUTION LISTED HEREON, AND TO THE ASSIGNEES OF THE LENDING INSTITUTION. CERTIFICATIONS ARE NOT TRANSFERABLE TO ADDITIONAL INSTITUTIONS OR SUBSEQUENT OWNERS.

LIMIT OF WETLANDS FLAGS AS PER EN-CONSULTANTS INC. ON MAY 22, 2003

LIMIT OF WETLANDS FLAGS AS PER EN-CONSULTANTS INC. ON MAY 22, 2003



REVISED: NOVEMBER 28, 2012 (UPDATE)
 REVISED: OCTOBER 11, 2006 (UPDATE FENCE LOC.)
 REVISED: OCTOBER 11, 2006 (UPDATE FENCE LOC.)
 REVISED: MAY 24, 2005 (FINAL ON DOCK, POOL & ADDITIONS)
 REVISED: MAY 22, 2003 (UPDATE; ADDED WETLANDS LINE)
 REVISED: JANUARY 8, 2003 (HEDGE LOCATION)
 SURVEYED: DECEMBER 16, 2002

ROBERT A. SMITH, L.S. No. 49239
 S. H. W. and S., LAND SURVEYORS, P.C.
SQUIRES, HOLDEN, WEISENBACHER & SMITH
 LAND SURVEYING ~ LAND PLANNING ~ ENGINEERING
 SOUTHAMPTON ~ NEW YORK

MAP OF LOTS No. 55 TO 58
BLUFF POINT SECTION "A"
 SUBDIVISION MAP OF
PARK NUNNAKOMA
 MAP No. 658 FILED: JUNE 6, 1930
 FOR
CEE BROWN
 SITUATE
INC. VILLAGE OF SAG HARBOR
 TOWN OF SOUTHAMPTON
 SUFFOLK COUNTY, NEW YORK

AREA = 12,518 S.F. (0.287 ACRE)
 (TO TIE LINES)
 SCALE: 1" = 30'