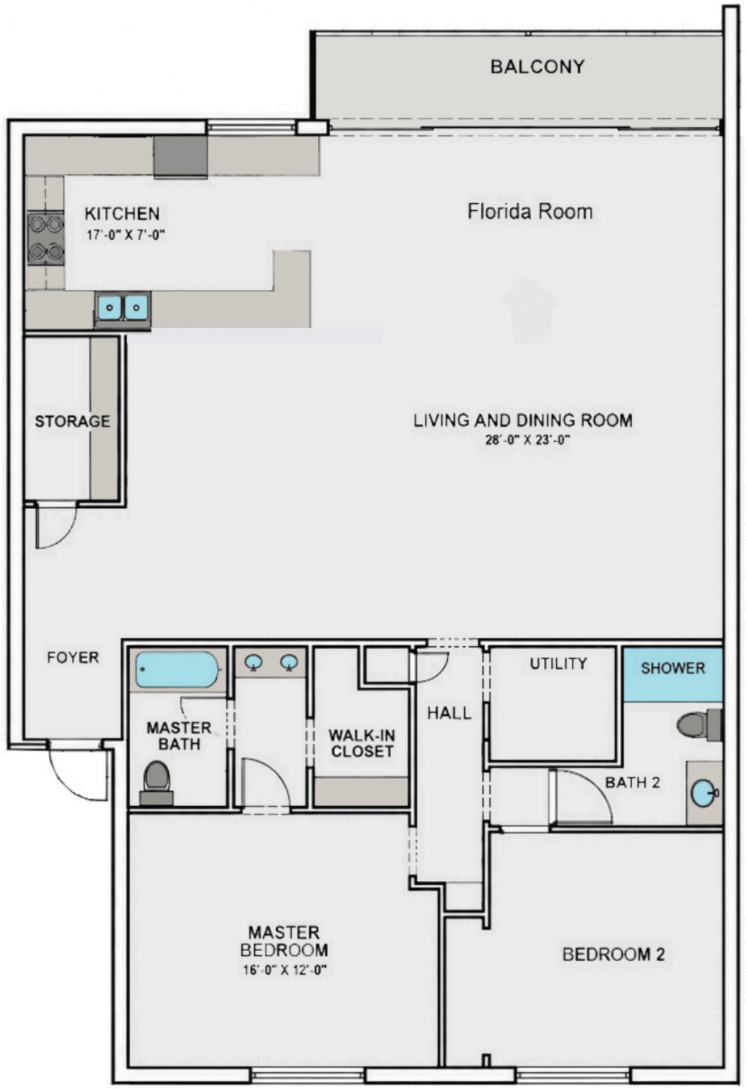







J239

104 WILDERNESS DR

WILDERNESS COUNTRY CLUB - NAPLES

DETAILS

Bedrooms	2
Bathrooms	2
Golf Cart Garage	1
Car Port Spaces	1
Year Built	1978

TOTAL UNDER AIR	1533 sq ft
TOTAL AREA	1846 sq ft

Wilderness Country Club offers a lifestyle defined by privacy, natural beauty, and an active sense of community. Surrounded by lush landscapes and an Arthur Hills-designed golf course, residents enjoy championship golf, tennis, fitness, exceptional dining, and a vibrant social calendar—all just minutes from downtown Naples and the Gulf beaches.

MICHAELLAWLER.COM

HARBOUR POINT REAL ESTATE

800 HARBOUR DRIVE, NAPLES, FLORIDA 34103 (239) 261-3939 © 2026 HARBOUR POINT REAL ESTATE INC. ALL MATERIAL PRESENTED HEREIN IS INTENDED FOR INFORMATION PURPOSES ONLY. WHILE, THIS INFORMATION IS BELIEVED TO BE CORRECT, IT IS REPRESENTED SUBJECT TO ERRORS, OMISSIONS, CHANGES OR WITHDRAWAL WITHOUT NOTICE. ALL PROPERTY INFORMATION, INCLUDING, BUT NOT LIMITED TO SQUARE FOOTAGE, ROOM COUNT, NUMBER OF BEDROOMS AND THE SCHOOL DISTRICT IN PROPERTY LISTINGS SHOULD BE VERIFIED BY YOUR OWN ATTORNEY, ARCHITECT OR ZONING EXPERT. EQUAL HOUSING OPPORTUNITY. WE CONSIDER THIS INFORMATION TO BE RELIABLE, BUT BECAUSE IT HAS BEEN SUPPLIED BY THIRD PARTIES, WE CANNOT REPRESENT THAT IT IS ACCURATE, COMPLETE, OR THE MOST RECENT INFORMATION AND IT SHOULD NOT BE RELIED UPON AS SUCH.

HARBOUR POINT BUSINESS CENTER
239.261.3939 | 800 HARBOUR DR | NAPLES, FL 34103