

## RESIDENCE A

4 BEDROOMS | 3.5 BATHROOMS

RESIDENCES

301, 401, 501, 601, 701, 801

AREA	SQ FT	SQ M
INTERIOR	2,182	202.7
TERRACE	642	59.6
TOTAL	2,824	262.3

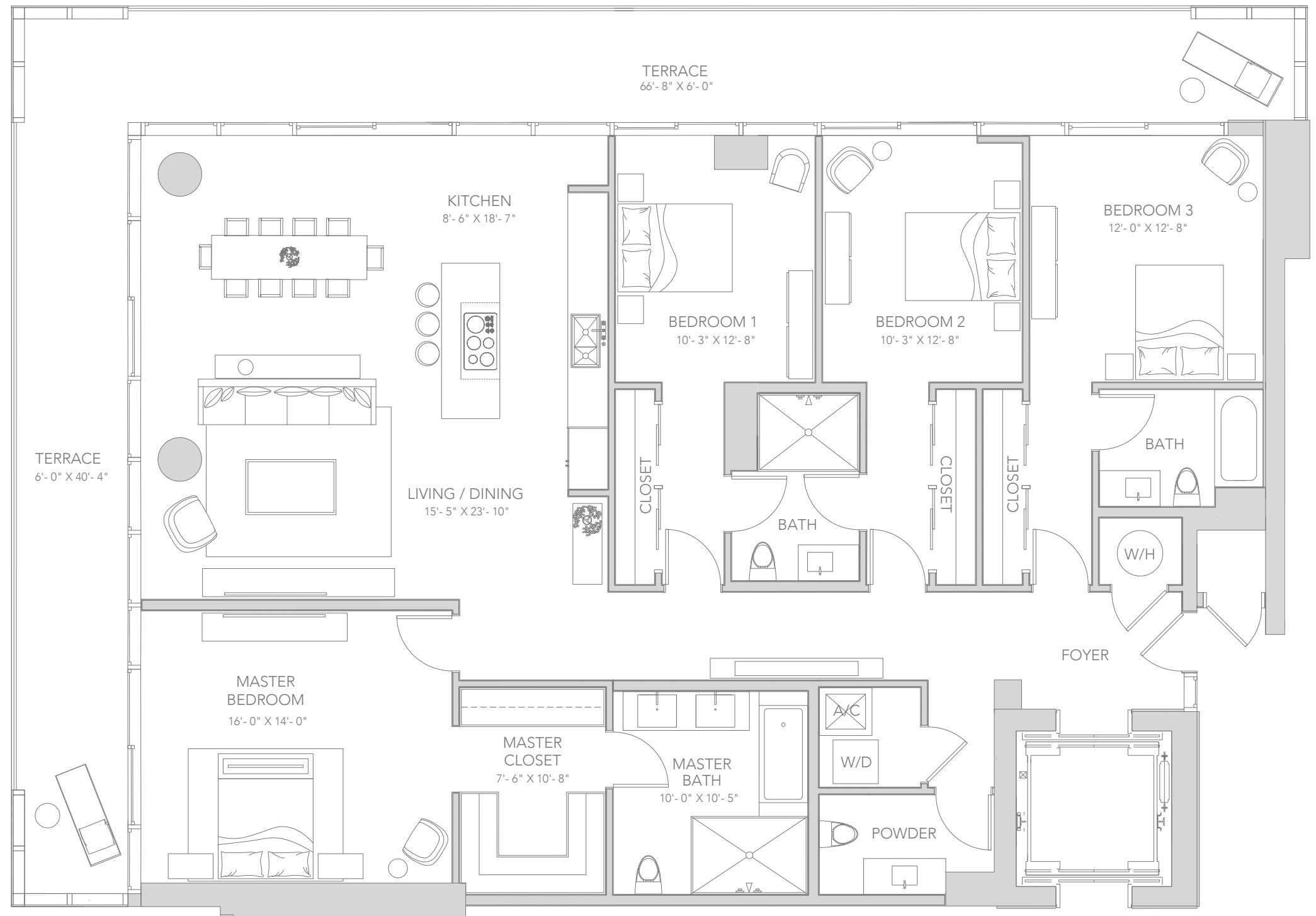
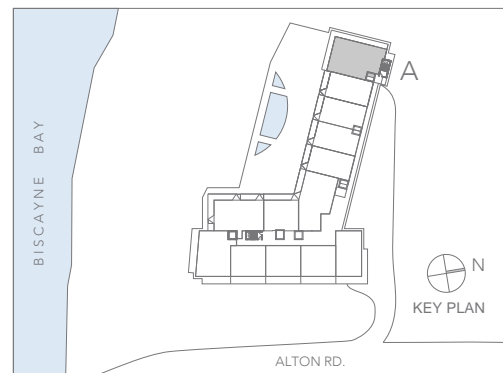

# RESIDENCE A1

3 BEDROOMS | 3.5 BATHROOMS

## RESIDENCES

301, 401, 501, 601, 701, 801

AREA	SQ FT	SQ M
INTERIOR	2,182	202.7
TERRACE	642	59.6
TOTAL	2,824	262.3

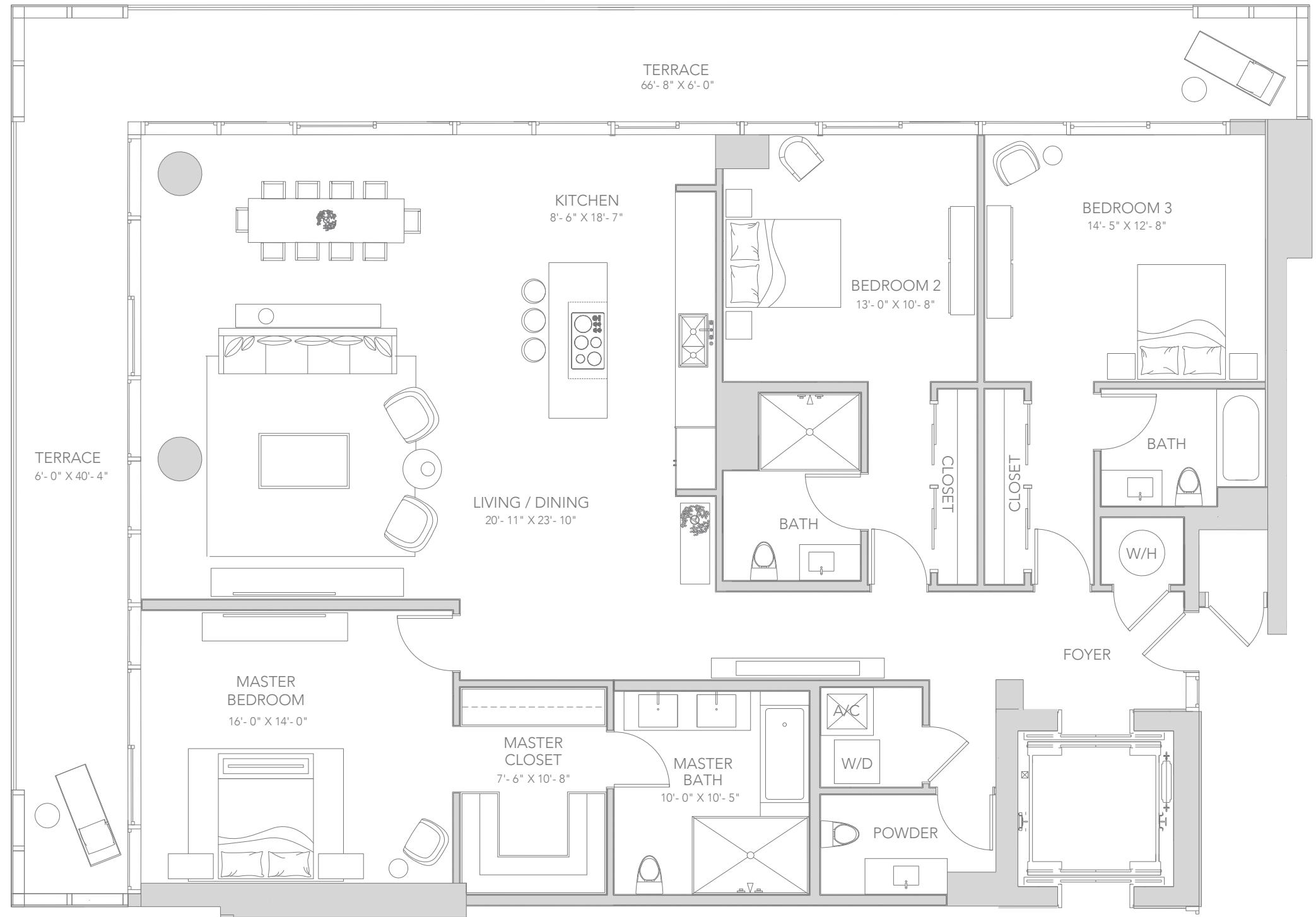
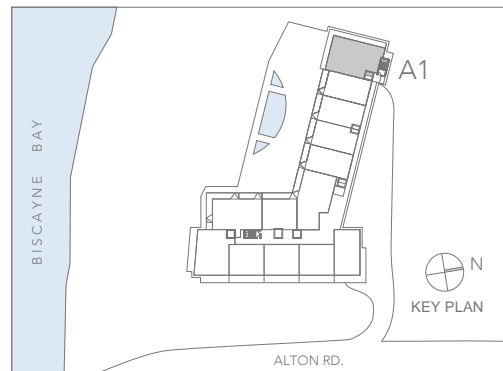

## RESIDENCE B & B-REVERSE

2 BEDROOMS + DEN | 2.5 BATHROOMS

RESIDENCES B

302, 402, 502, 602, 702, 802

RESIDENCES B - REVERSE

305, 405, 505, 605, 705, 805

AREA	SQ FT	SQ M
INTERIOR	1,491	138.5
TERRACE	151	14
TOTAL	1,642	152.5

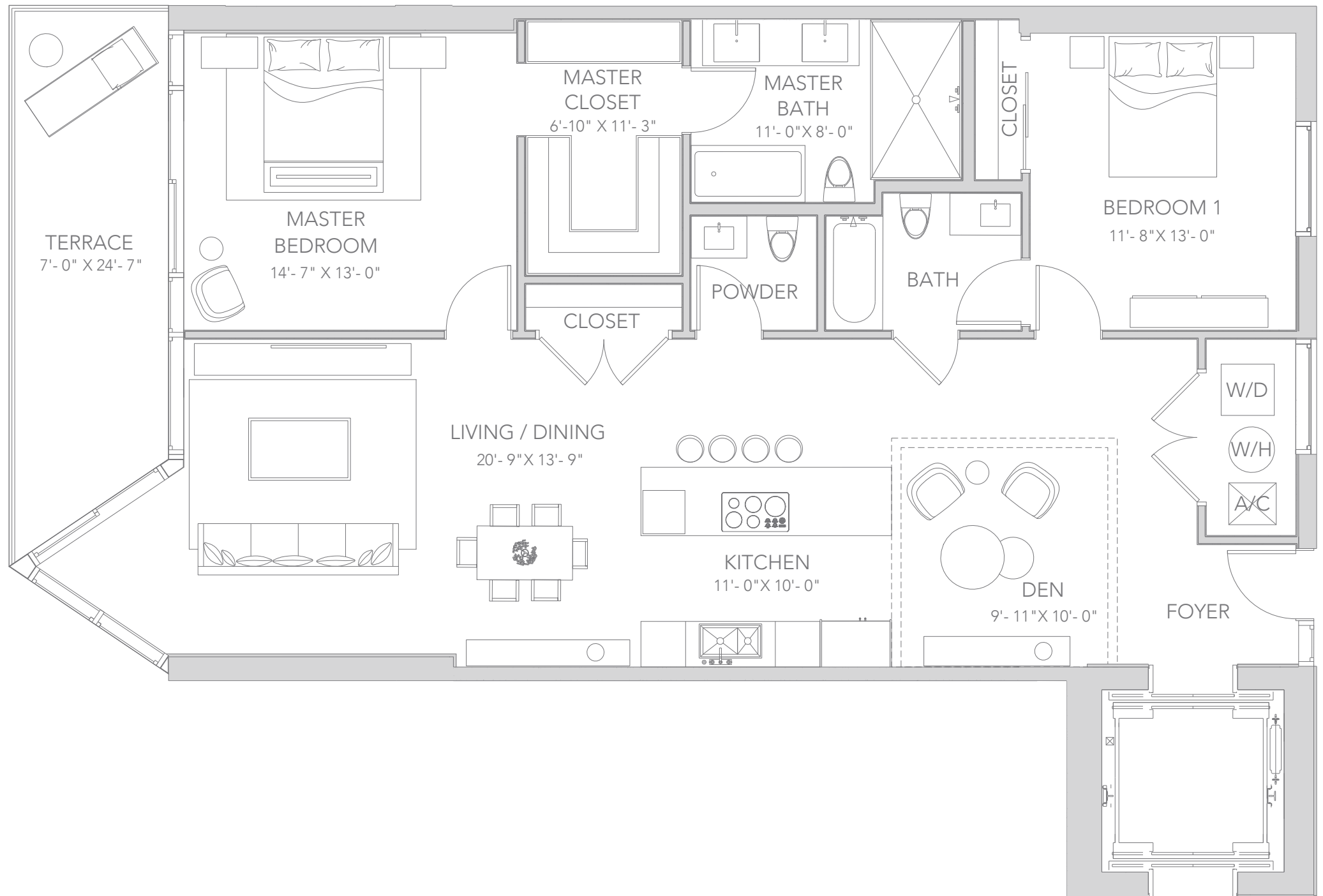
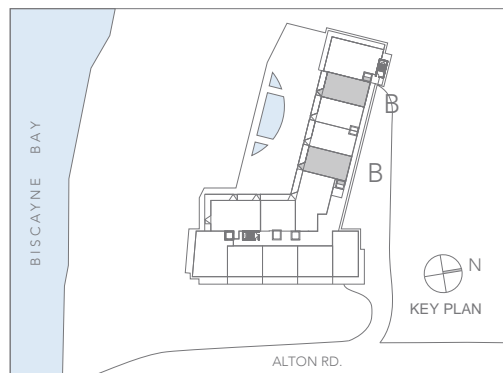

# RESIDENCE B2 & B2-REVERSE

2 BEDROOMS + DEN | 2.5 BATHROOMS

RESIDENCES B2

303, 403, 503, 603, 703, 803

RESIDENCES B2 - REVERSE

304, 404, 504, 604, 704, 804

AREA	SQ FT	SQ M
INTERIOR	1,441	133.8
TERRACE	151	14
TOTAL	1,592	147.9

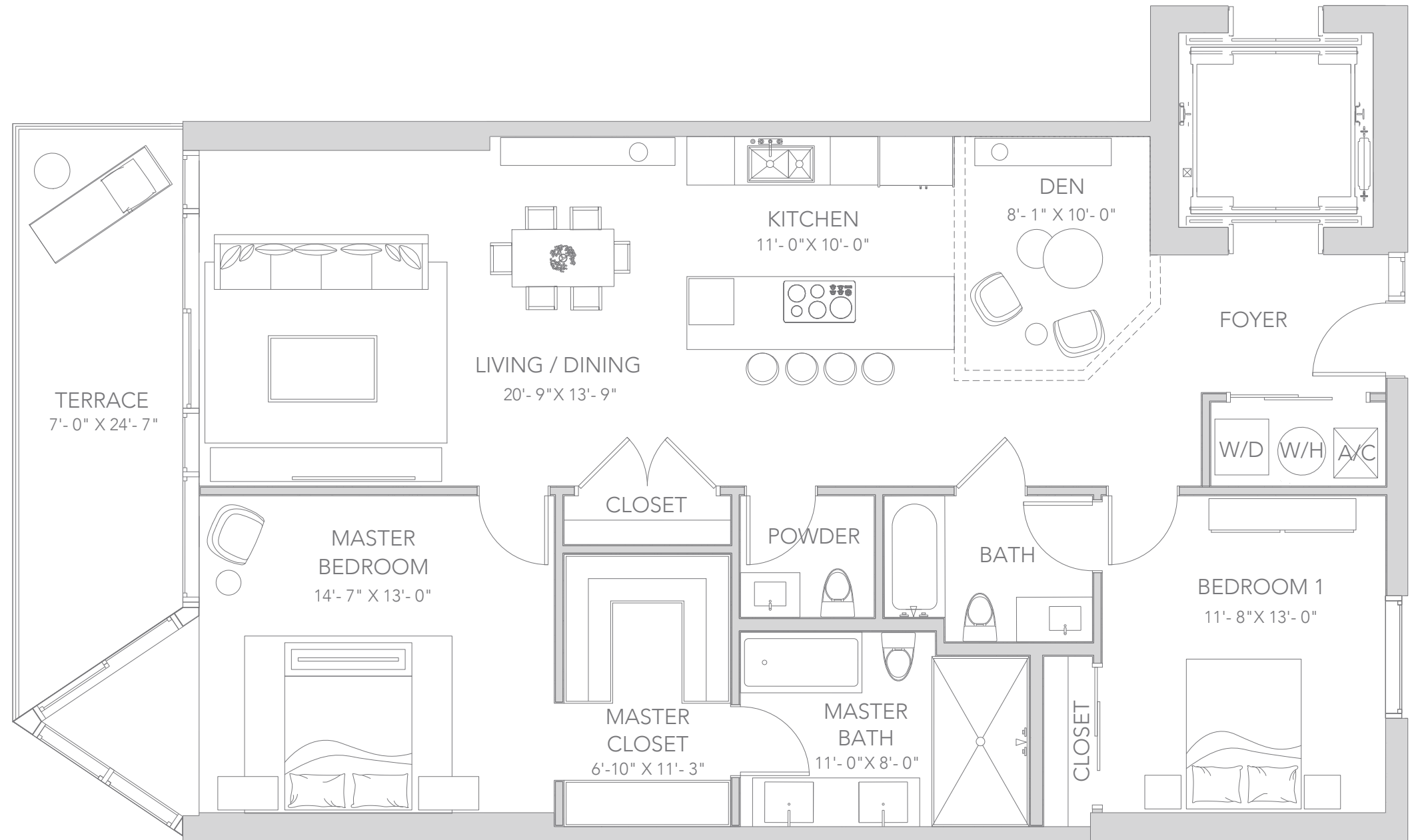
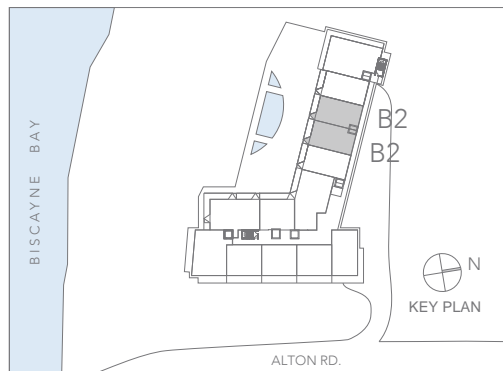

# ALTON BAY

M I A M I B E A C H

## RESIDENCE C

3 BEDROOMS | 3.5 BATHROOMS

RESIDENCES

406, 506, 606, 706, 806

AREA	SQ FT	SQ M
INTERIOR	1,989	187.4
TERRACE	194	18
TOTAL	2,183	202.7

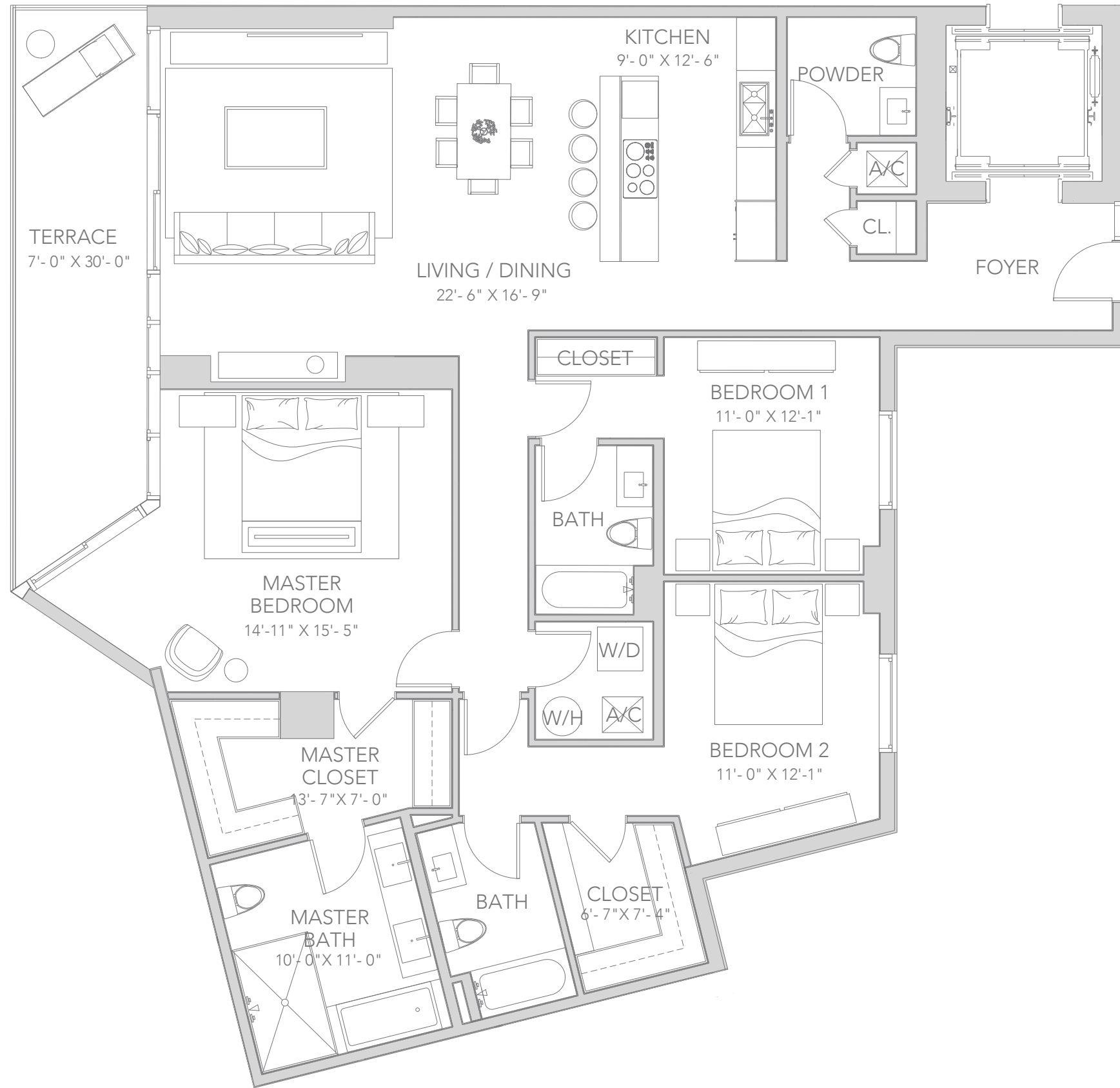
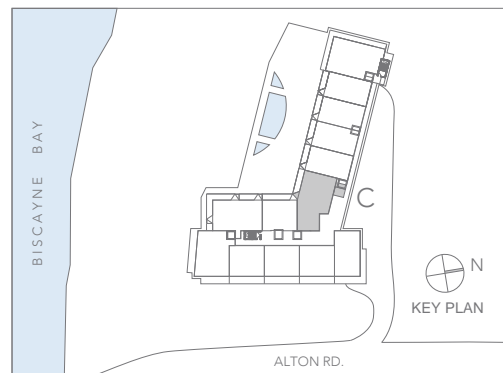

# RESIDENCE D

3 BEDROOMS + DEN | 3.5 BATHROOMS

RESIDENCES

407, 507, 607, 707, 807

AREA	SQ FT	SQ M
INTERIOR	1,890	175.5
TERRACE	230	21.3
TOTAL	2,120	196.8

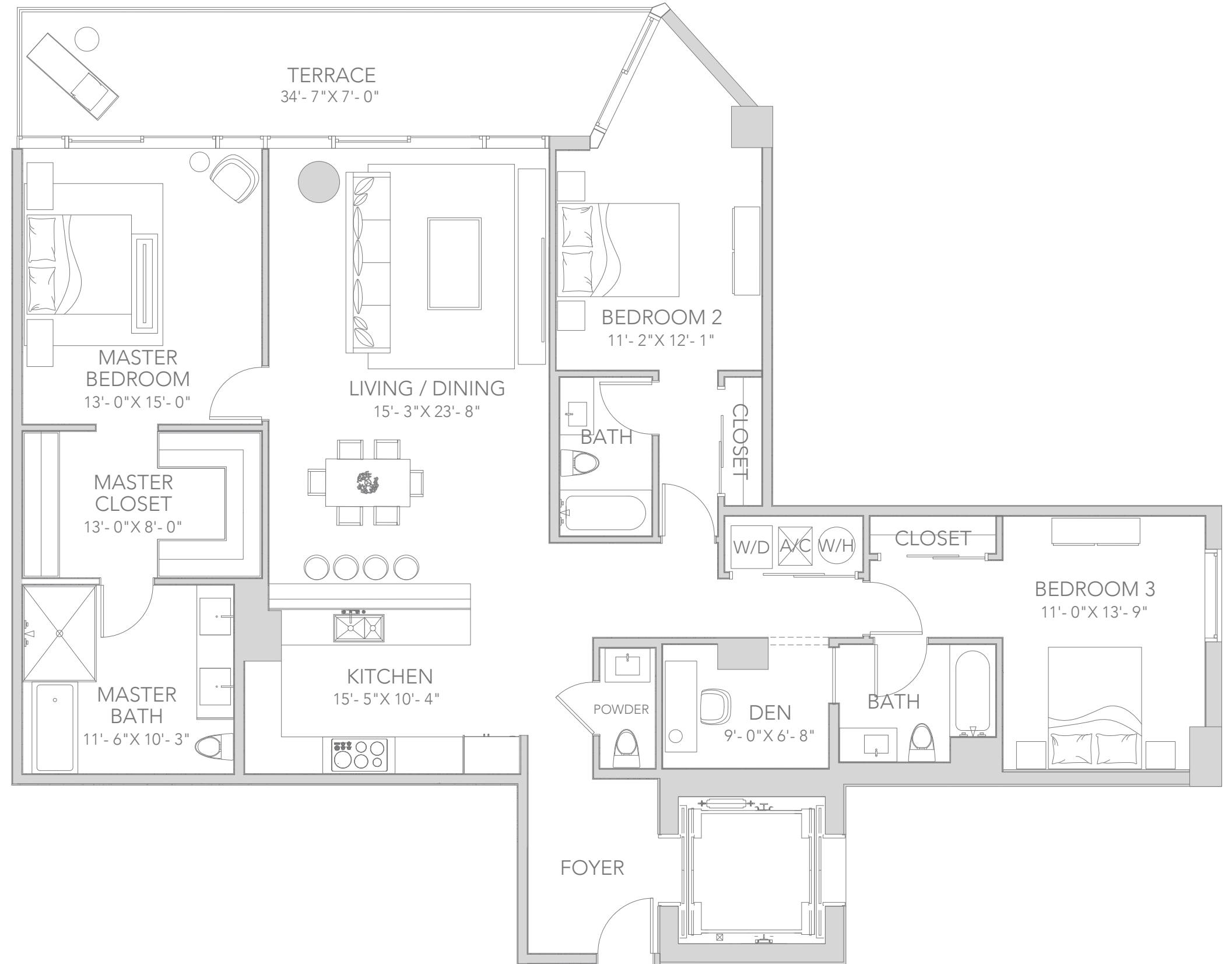
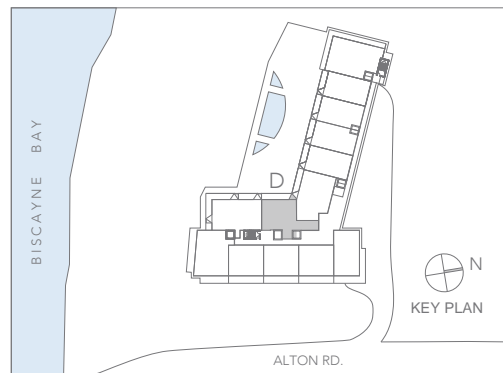

# RESIDENCE D1

2 BEDROOMS | 2.5 BATHROOMS

RESIDENCES

307

AREA	SQ FT	SQ M
INTERIOR	1,535	142.6
TERRACE	230	21.3
TOTAL	1,765	163.9

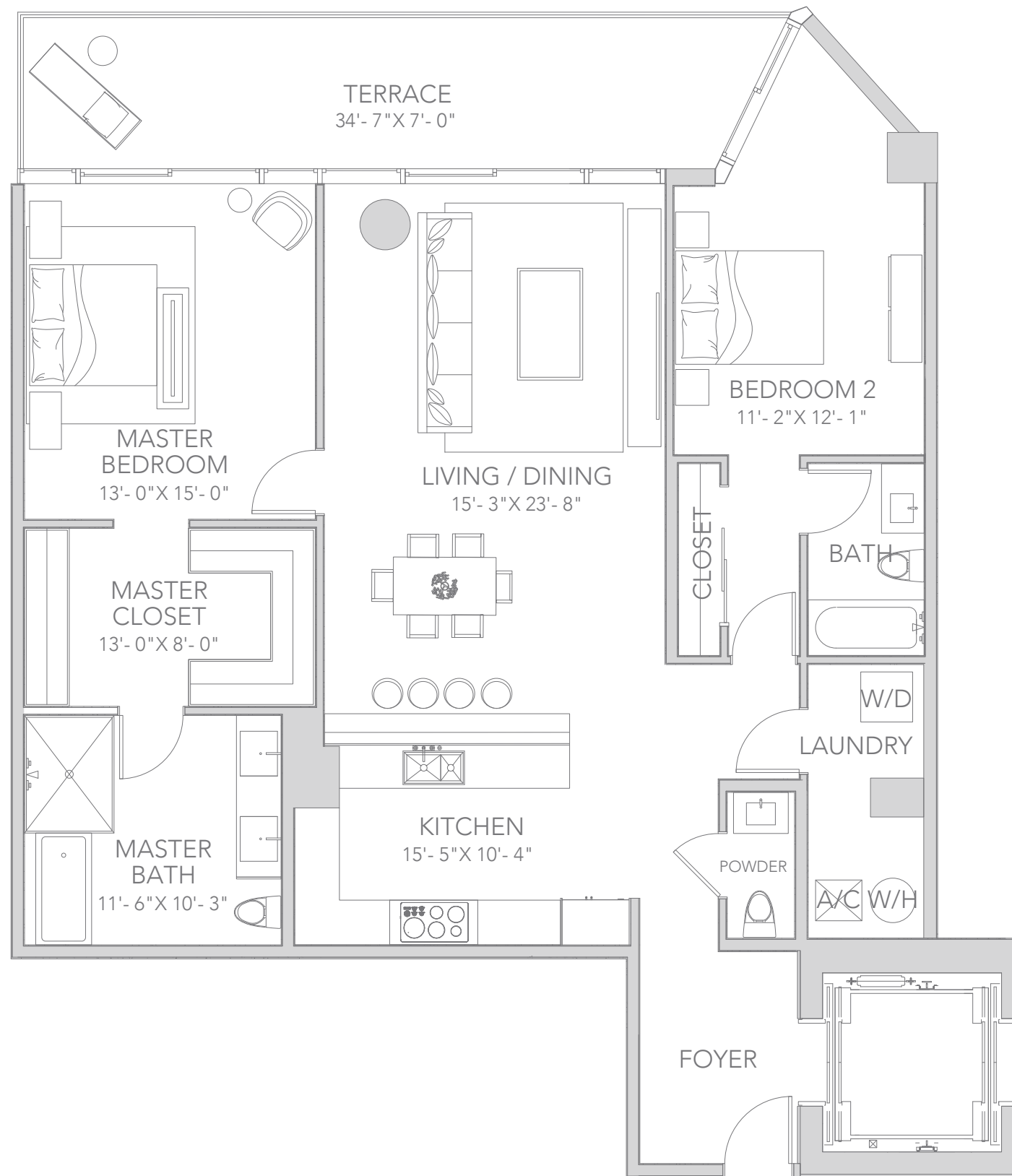
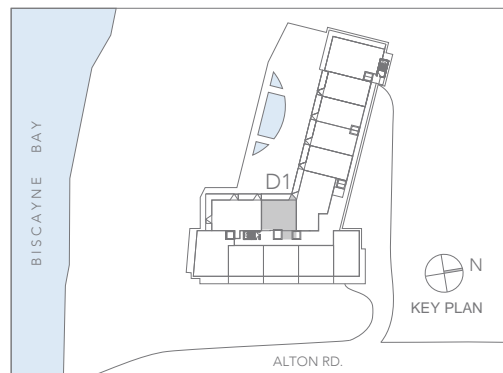

## RESIDENCE E

3 BEDROOMS + DEN | 4 BATHROOMS

RESIDENCES

308, 408, 508, 608, 708, 808

AREA	SQ FT	SQ M
INTERIOR	2,133	198.1
TERRACE	483	44.8
TOTAL	2,616	242.9

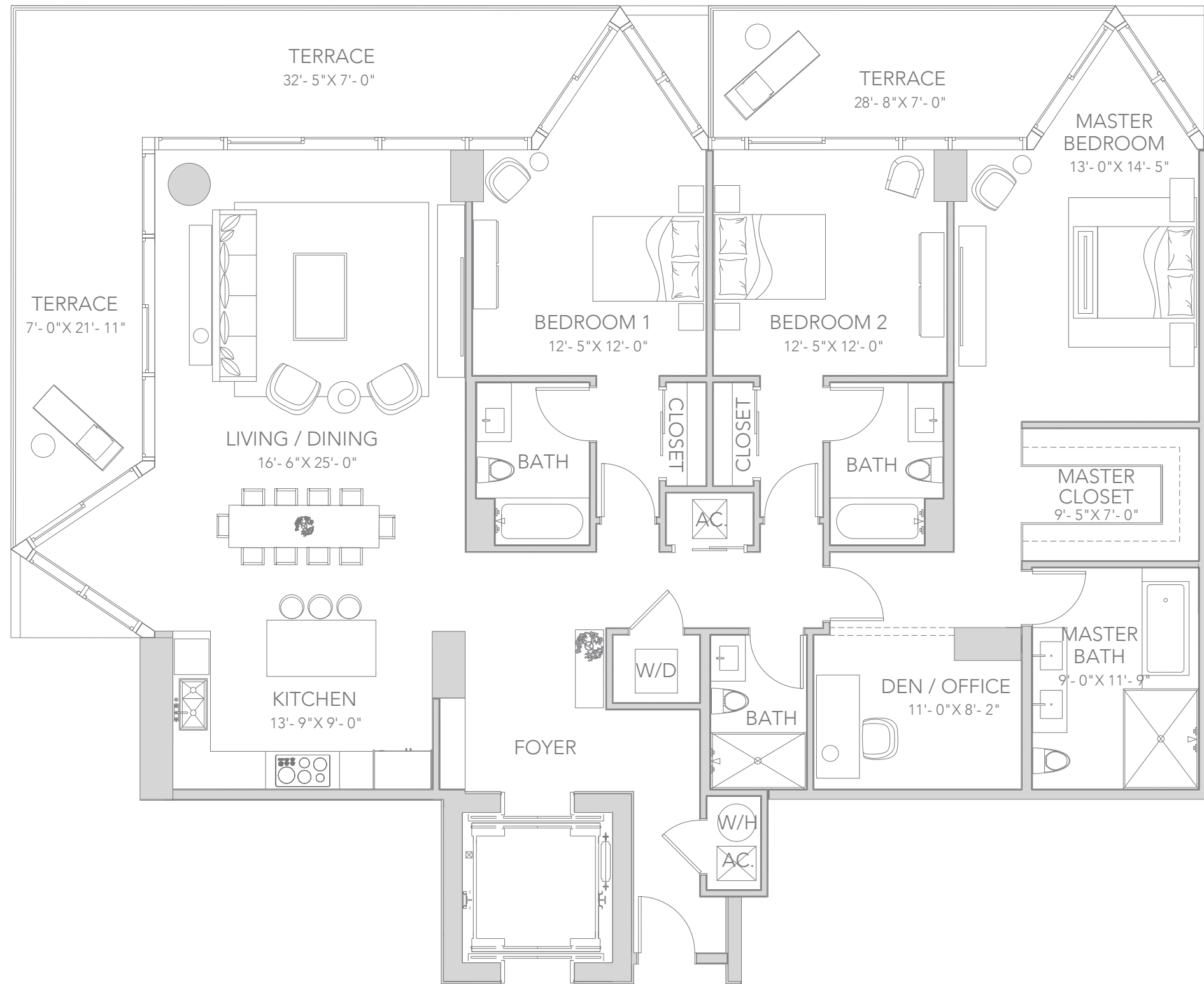
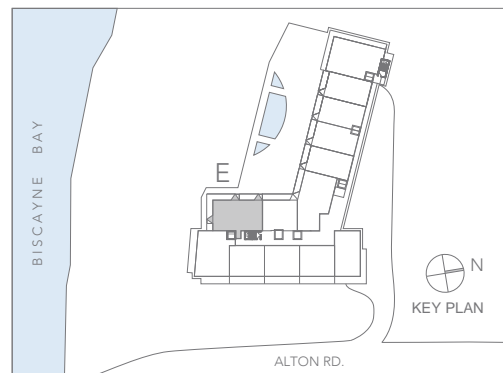

# RESIDENCE F

3 BEDROOMS + DEN | 4 BATHROOMS

RESIDENCES

309, 409, 509, 609, 709, 809

AREA	SQ FT	SQ M
INTERIOR	1,985	184.4
TERRACE	507	47.1
TOTAL	2,492	231.5

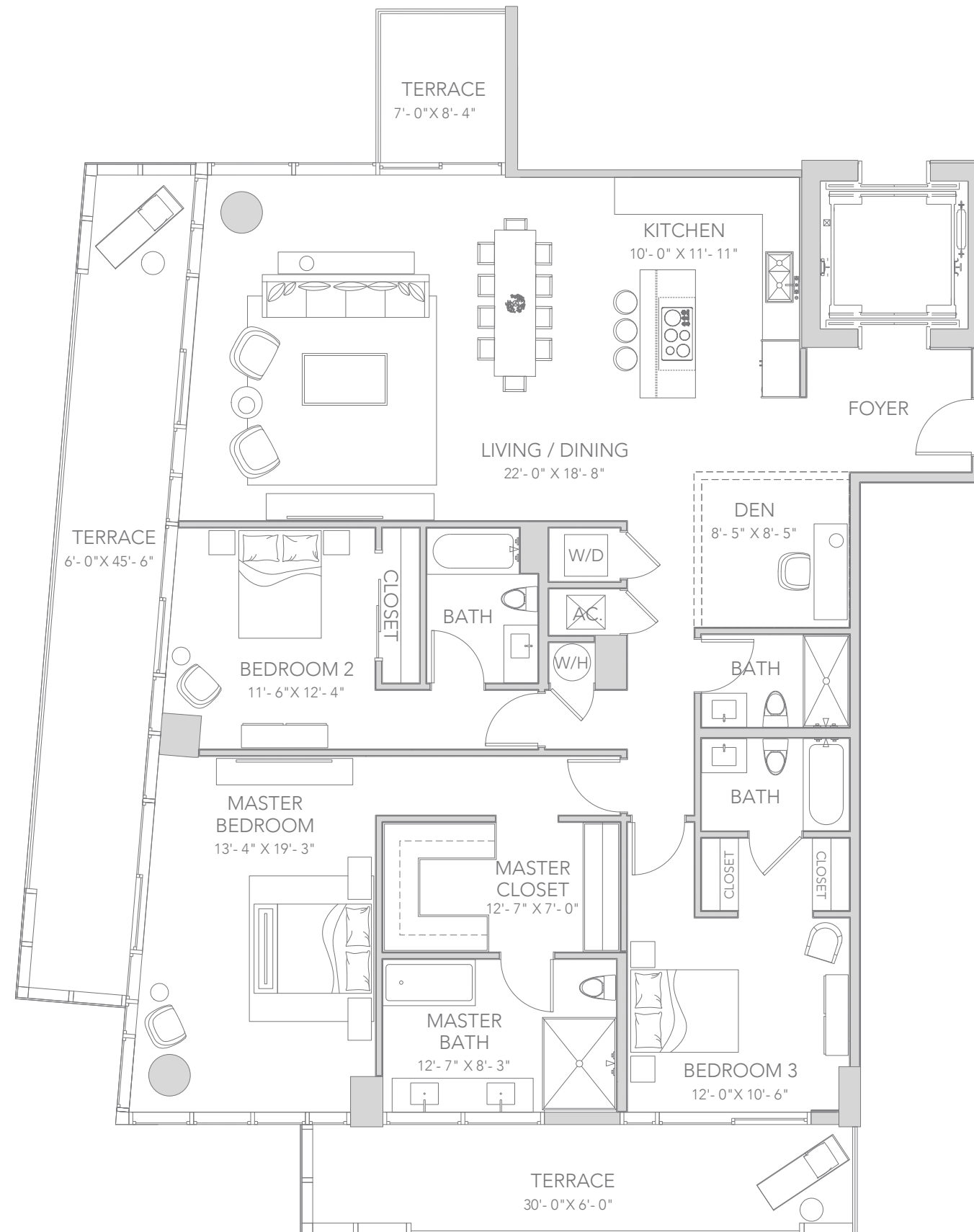
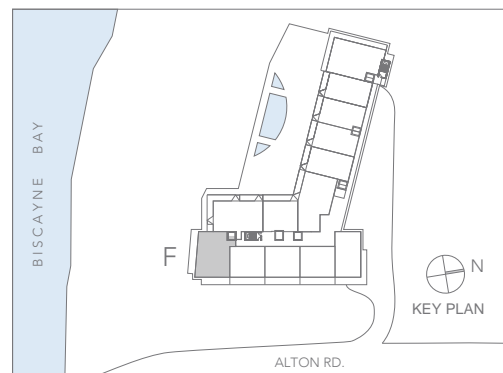

# RESIDENCE G & G-REVERSE

2 BEDROOMS + DEN | 2 BATHROOMS

## RESIDENCES G

310, 410, 510, 610, 710, 810  
312, 412, 512, 612, 712, 812

## RESIDENCES G - REVERSE

311, 411, 511, 611, 711, 811

AREA	SQ FT	SQ M
INTERIOR	1,400	130.1
TERRACE	236	21.9
TOTAL	1,636	152

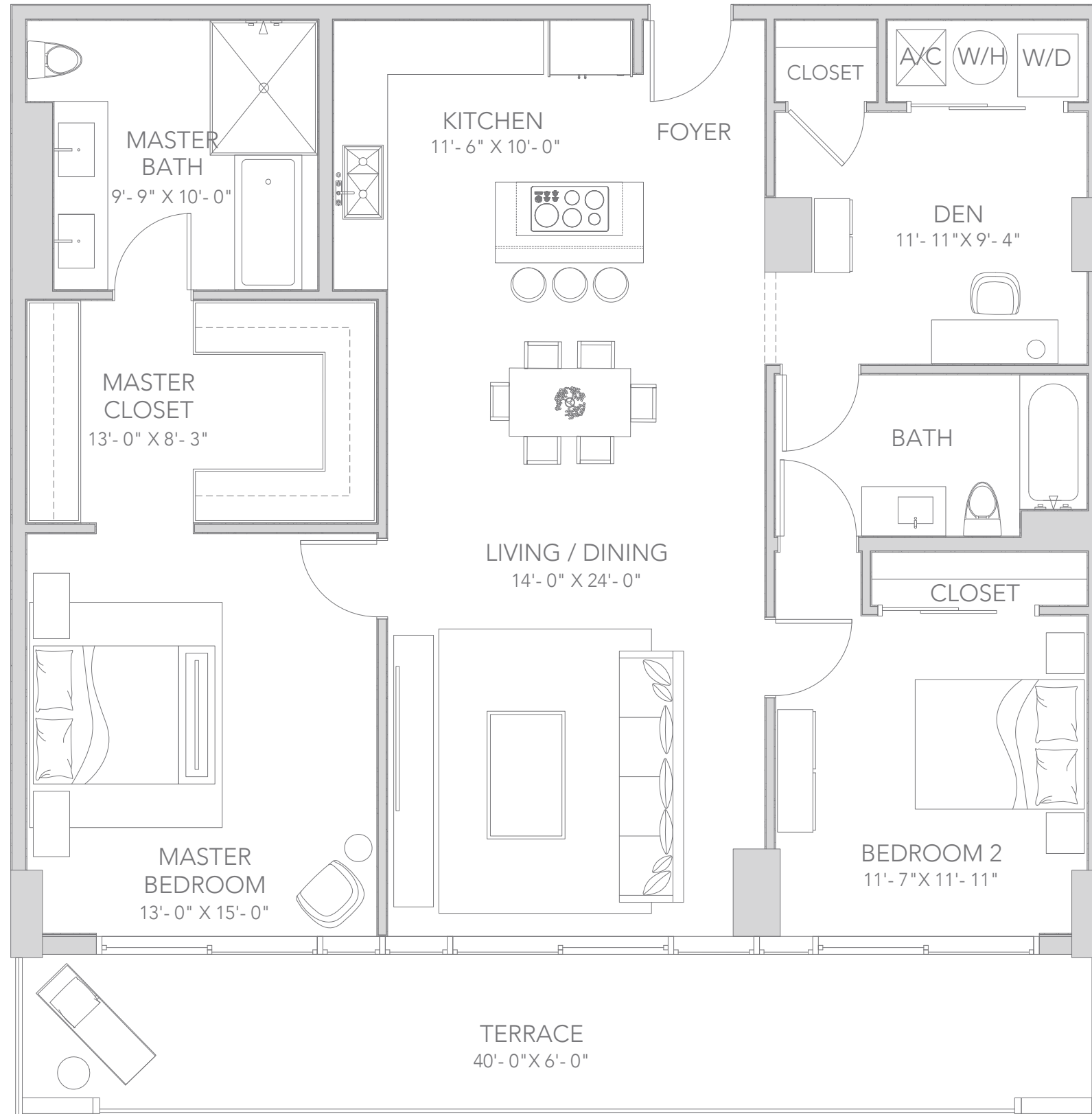
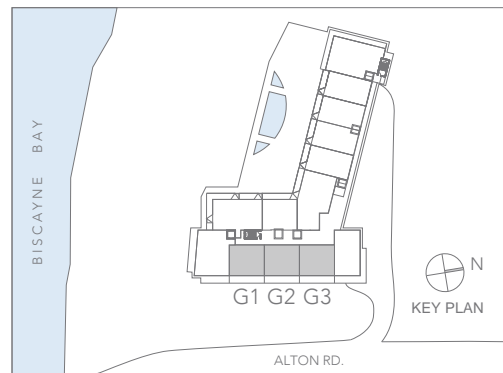

# RESIDENCE H

2 BEDROOMS + DEN | 3 BATHROOMS

RESIDENCES

314, 414, 514, 614

AREA	SQ FT	SQ M
INTERIOR	1,523	141.5
TERRACE	322	29.9
TOTAL	1,845	171.4

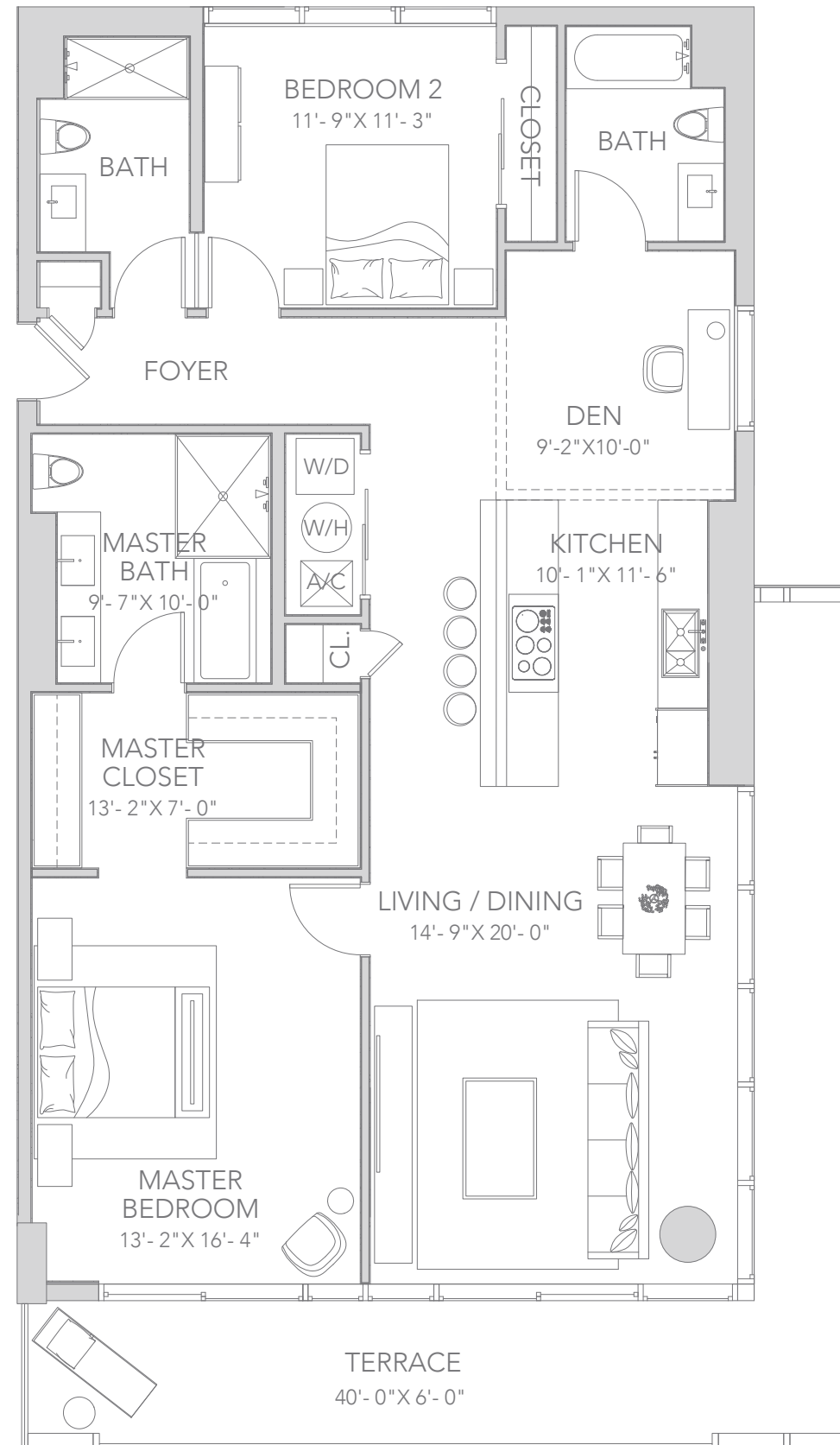
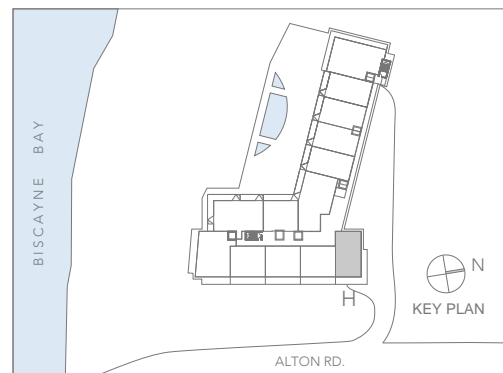

# RESIDENCE J

1 BEDROOM + DEN | 2 BATHROOMS

## RESIDENCES

Garden Residence 1

AREA	SQ FT	SQ M
INTERIOR	945	87.7
TERRACE	102	9.5
GARDEN	124	11.5
TOTAL	1,171	108.7

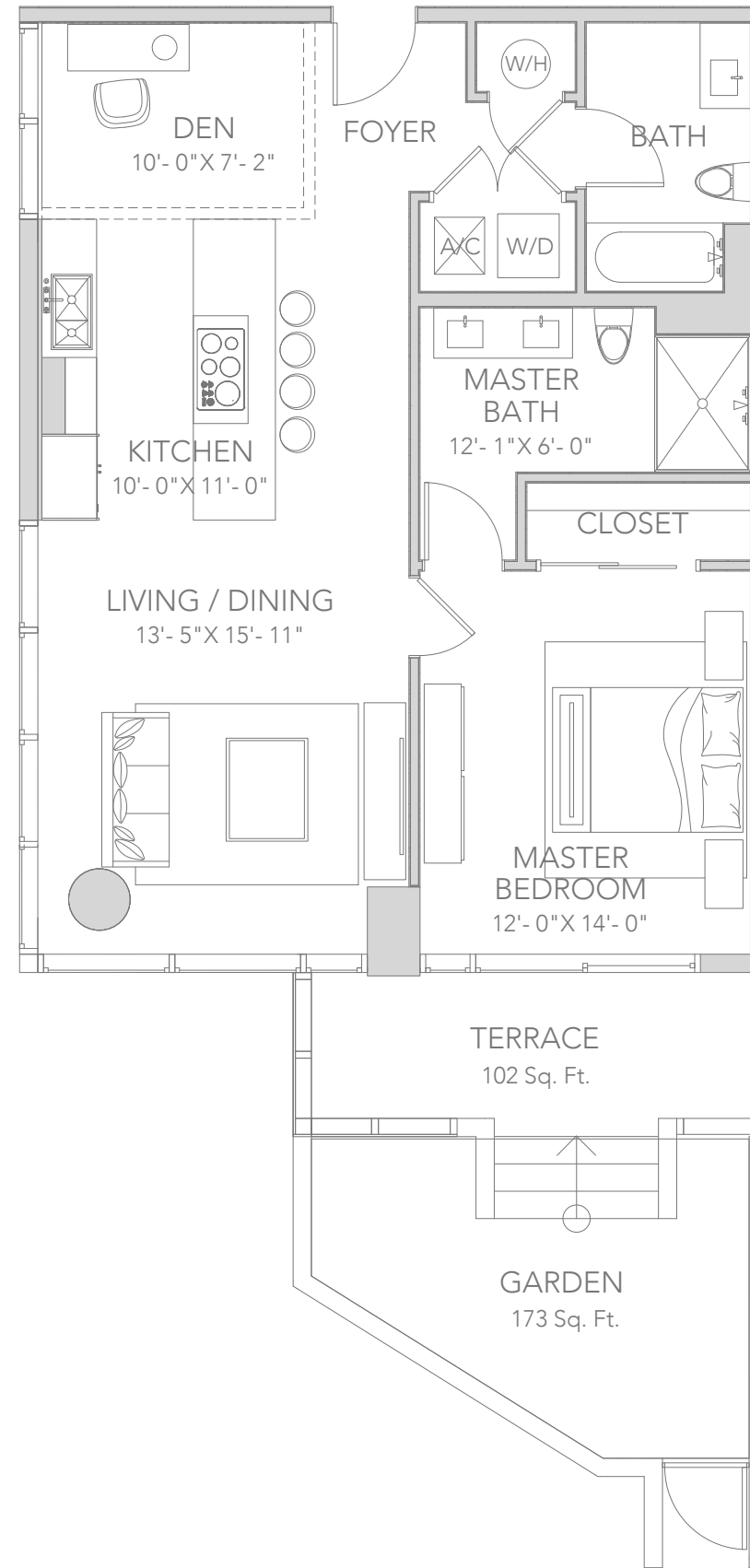
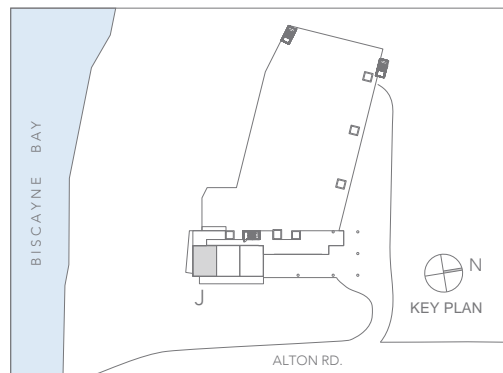

# RESIDENCE K

1 BEDROOM + DEN | 2 BATHROOMS

## RESIDENCES

Garden Residence 2 & 3

AREA	SQ FT	SQ M
INTERIOR	940	87.3
TERRACE	159	14.8
GARDEN	407	37.8
TOTAL	1,506	244.2

