# Building Sketch (Page - 1)

| | | | | | | | |
|---|---|---|---|---|---|---|---|
| Client | Lisa Swayne | | | | | | |
| Property Address | 12170 Belvoir Ln | | | | | | |
| City | Alpharetta | County | Fulton | State | GA | Zip Code | 30009 |
| Owner | Louis and Eileen Sarris | | | | | | |

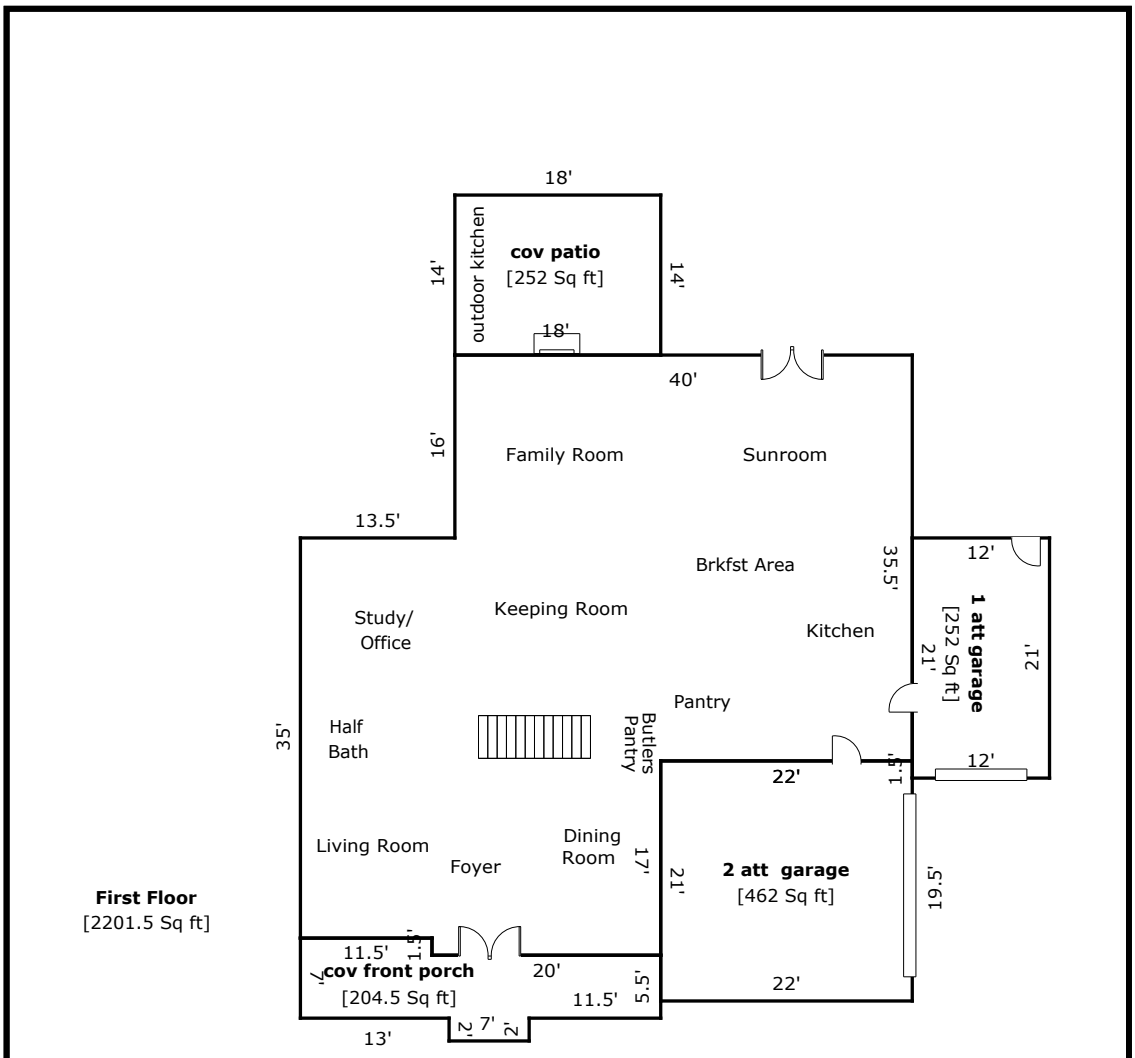


TOTAL Sketch by a la mode

**Area Calculations Summary**

| Living Area | | Calculation Details | |
|---|---|---|---|
| First Floor | 2201.5 Sq ft | 35.5 × 22 = | 781 |
| | | 18 × 16 = | 288 |
| | | 31.5 × 35 = | 1102.5 |
| | | 1.5 × 20 = | 30 |
| **Total Living Area (Rounded):** | **2202 Sq ft** | | |
| **Non-living Area** | | | |
| 2 att garage | 462 Sq ft | 21 × 22 = | 462 |
| cov front porch | 204.5 Sq ft | 7 × 2 = | 14 |
| | | 7 × 11.5 = | 80.5 |
| | | 5.5 × 20 = | 110 |
| 1 att garage | 252 Sq ft | 12 × 21 = | 252 |
| cov patio | 252 Sq ft | 18 × 14 = | 252 |

# Building Sketch (Page - 2)

| | | | | | | | |
|---|---|---|---|---|---|---|---|
| Client | Lisa Swayne | | | | | | |
| Property Address | 12170 Belvoir Ln | | | | | | |
| City | Alpharetta | County | Fulton | State | GA | Zip Code | 30009 |
| Owner | Louis and Eileen Sarris | | | | | | |

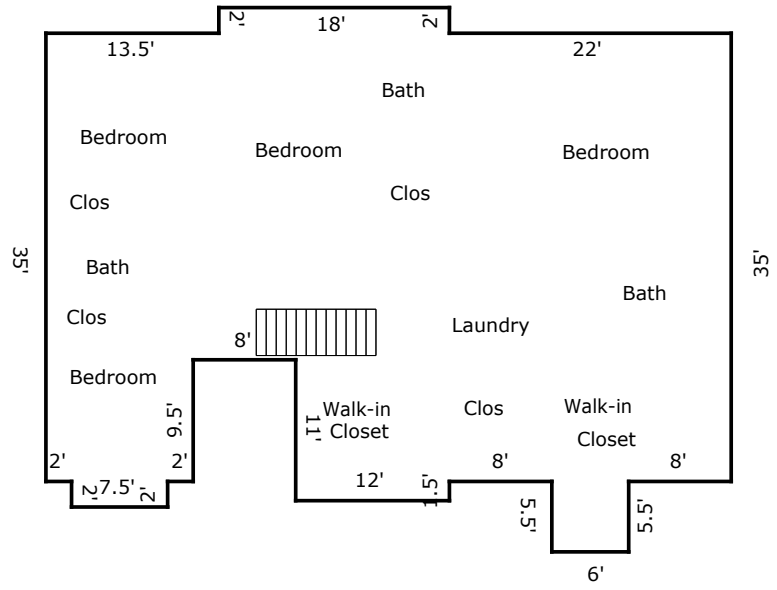


**Second Floor**
[1898.5 Sq ft]

TOTAL Sketch by a la mode

**Area Calculations Summary**

| Living Area | | Calculation Details | | | |
|---|---|---|---|---|---|
| Second Floor | 1898.5 Sq ft | 18 × 2 | = | 36 |
| | | 7.5 × 2 | = | 15 |
| | | 6 × 5.5 | = | 33 |
| | | 53.5 × 25.5 | = | 1364.25 |
| | | 9.5 × 11.5 | = | 109.25 |
| | | 11 × 12 | = | 132 |
| | | 9.5 × 22 | = | 209 |
| **Total Living Area (Rounded):** | **1899 Sq ft** | | | |