

DIMENSIONS +
MATERIALS PLAN
BACK YARD

DATE 07/24/2024

SCALE 1/8" = 1'-0"
@ 24" x 36" sheet



NORTH

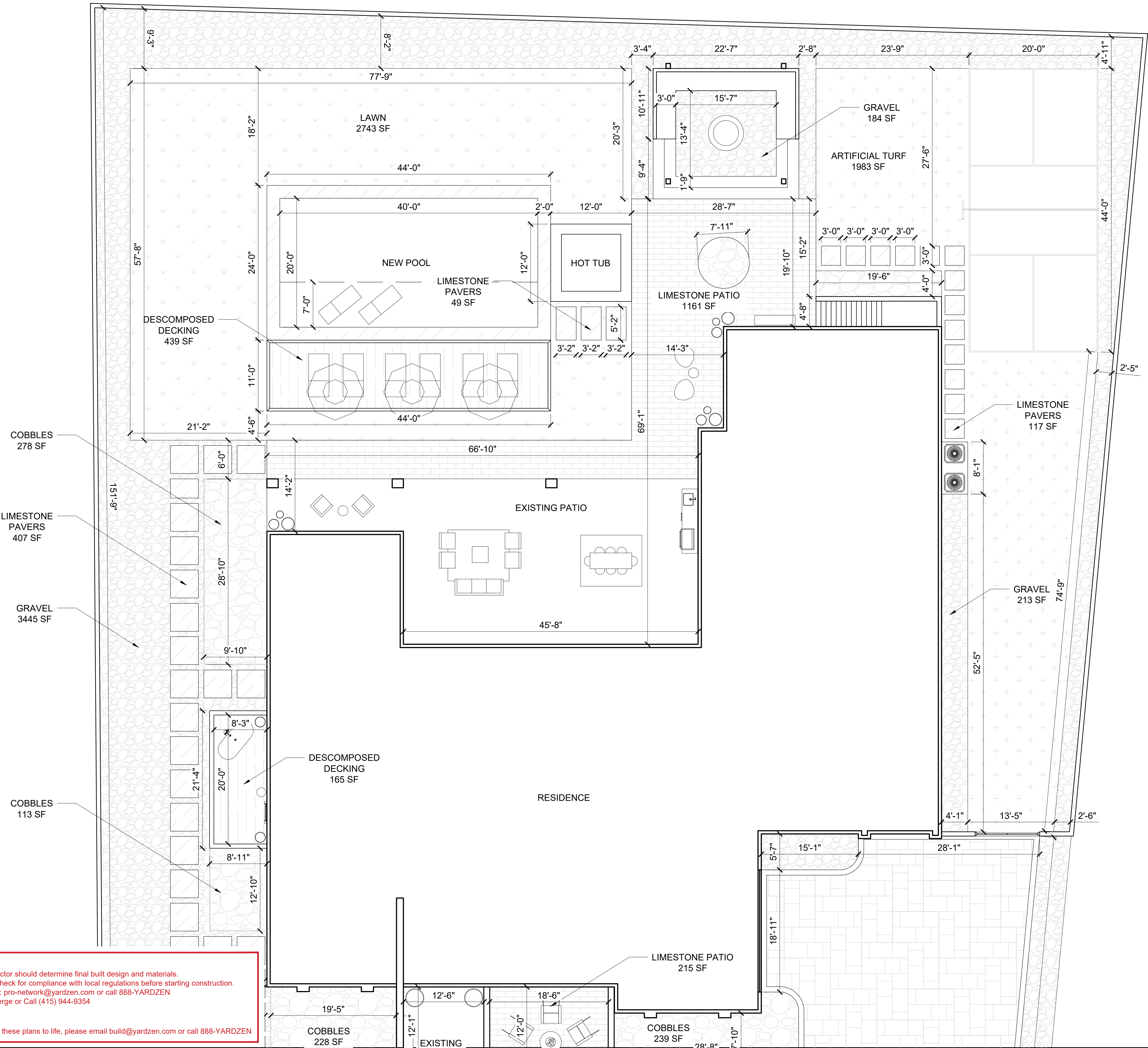
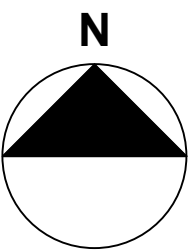

Attention Contractor:

- These plans are conceptional and illustrative only. Contractor should determine final built design and materials.
- Please verify ALL measurements, square footages, and check for compliance with local regulations before starting construction.
- To request revisions to these plans, send your redlines to: pro-network@yardzen.com or call 888-YARDZEN
- For more details on materials, message your Build Concierge or Call (415) 944-9354

Attention Homeowner:

- If you are looking for a local landscape contractor to bring these plans to life, please email build@yardzen.com or call 888-YARDZEN

DIMENSIONS +
MATERIALS PLAN
FRONT YARD

DATE 07/24/2024

SCALE 1/8" = 1'-0"
@ 24" x 36" sheet



NORTH

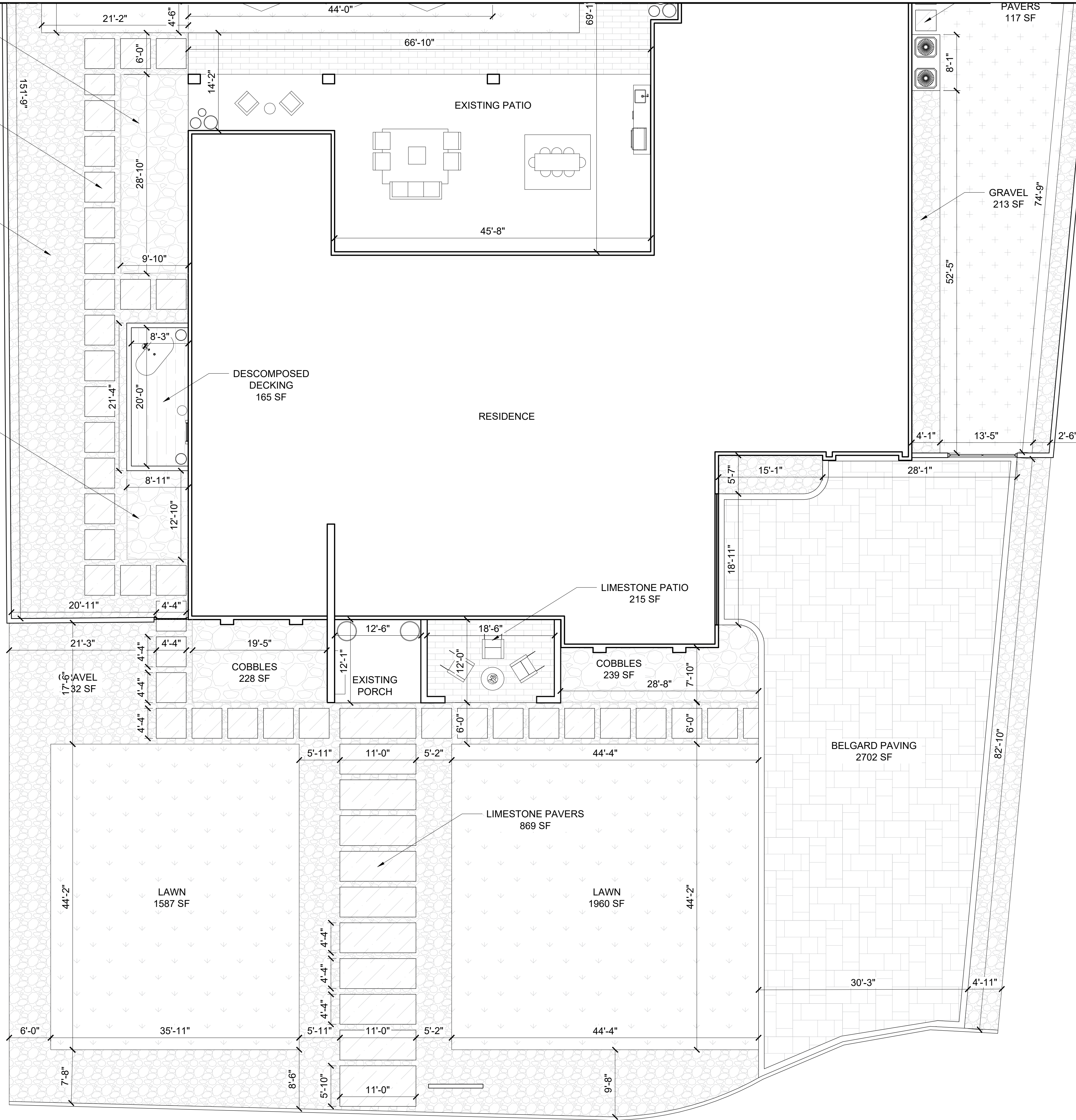
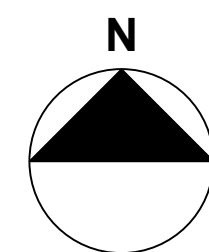





Attention Contractor:

- These plans are conceptional and illustrative only. Contractor should determine final built design and materials.
- Please verify ALL measurements, square footages, and check for compliance with local regulations before starting construction.
- To request revisions to these plans, send your redlines to: pro-network@yardzen.com or call 888-YARDZEN
- For more details on materials, message your Build Concierge or Call (415) 944-9354

Attention Homeowner:

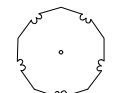
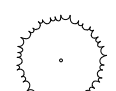

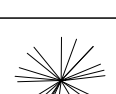
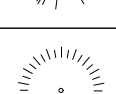
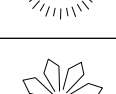
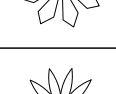
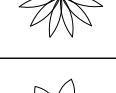
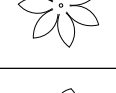
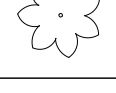
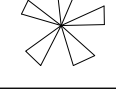
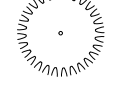

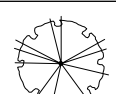
- If you are looking for a local landscape contractor to bring these plans to life, please email build@yardzen.com or call 888-YARDZEN

PLANTING LEGEND

SYMBOL	NO.	TYPE	SCIENTIFIC NAME	COMMON NAME	QTY	CONTAINER SIZE	WATER NEEDS	LIGHT NEEDS
	1.	LAWN (Low water species to be determined by contractor)			6290 SF			
	2.	TREE	Acer palmatum 'Bloodgood'	JAPANESE MAPLE	1	24" BOX	MEDIUM	PARTIAL SUN
	3.	TREE	Olea europaea (Fruitless)	FRUITLESS OLIVE TREE	4	24" BOX	LOW	FULL SUN
	4.	SHRUB	Laurus nobilis (bush/hedge)*	SWEET BAY / BAY LAUREL	140	15 GAL	LOW	FULL SUN, PARTIAL SUN
	5.	SHRUB	Lavandula stoechas*	SPANISH LAVENDER	58	1 GAL	LOW	FULL SUN
	6.	ORNAMENTAL GRASS	Cortaderia selloana 'Pumila'	PAMPAS GRASS (STERILE)	20	5 GAL	LOW	FULL SUN
	7.	XEROPHYTE	Agave americana 'Variegata'	VARIEGATED CENTURY PLANT	8	15 GAL	LOW	FULL SUN
	8.	XEROPHYTE	Agave angustifolia var. marginata	CARIBBEAN AGAVE	40	5 GAL	LOW	FULL SUN, PARTIAL SUN
	9.	XEROPHYTE	Agave ovatifolia	WHALE'S TONGUE AGAVE	8	3 GAL	LOW	FULL SUN
	10.	XEROPHYTE	Agave victoriae-reginae	QUEEN VICTORIA AGAVE	3	1 GAL	LOW	FULL SUN
	11.	XEROPHYTE	Agave weberi	WEBER AGAVE	5	3 GAL	LOW	FULL SUN
	12.	XEROPHYTE	Echinocactus grusonii	GOLDEN BARREL CACTUS	9	5 GAL	LOW	FULL SUN
	13.	XEROPHYTE	Pachycereus marginatus*	MEXICAN FENCE POST CACTUS	13	5 GAL	LOW	FULL SUN
	14.	XEROPHYTE	Portulacaria afra	ELEPHANT FOOD	5	1 GAL	LOW	FULL SUN, SHADE, PARTIAL SUN
	15.	XEROPHYTE	Yucca gloriosa*	SPANISH DAGGER	3	5 GAL	LOW	FULL SUN
	16.	GROUND COVER, LARGE SCALE	Acacia redolens 'Low Boy'	LOW BOY ACACIA	54	5 GAL	LOW	FULL SUN

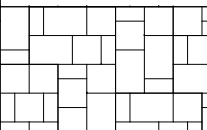
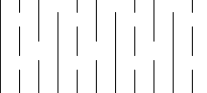
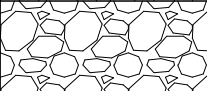
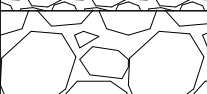
*Pollinator-friendly plant species

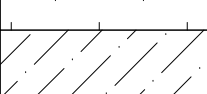
MATERIALS LEGEND

HATCH	VENDOR	NAME	COLOR	PATTERN	SIZE	QTY
	-	BELGARD PAVING (DRIVEWAY)	-	TUMBLE	4 X 16	2702 SF
	TIMBERTECH	COMPOSITE DECKING AZEK LANDMARK COLLECTION	FRENCH WHITE OAK	-	-	604 SF
	THE SOIL DOCTOR	KOLORSCAPE DECORATIVE STONE	PEA GRAVEL	-	-	6574 SF
	THE SOIL DOCTOR	KOLORSCAPE DECORATIVE STONE	POND COBBLES	-	-	986 SF
	-	ARTIFICIAL TURF	-	-	-	1983 SF
	-	LIMESTONE PAVERS	-	-	12 X 24	1442 SF
	-	LIMESTONE PATIO	-	-	-	1376 SF

LEGEND

DATE07/24/2024

SCALEN.T.S.
@ 24" x 36" sheet

Attention Contractor:

- These plans are conceptual and illustrative only. Contractor should determine final built design and materials.
- Please verify ALL measurements, square footages, and check for compliance with local regulations before starting construction.
- To request revisions to these plans, send your redlines to: pro-network@yardzen.com or call 888-YARDZEN
- For more details on materials, message your Build Concierge or Call (415) 944-9354

Attention Homeowner:

- If you are looking for a local landscape contractor to bring these plans to life, please email build@yardzen.com or call 888-YARDZEN

PLANTING PLAN
BACK YARD

DATE	07/24/2024
SCALE	3/8" = 1'-0" @ 24" x 36" sheet



NORTH

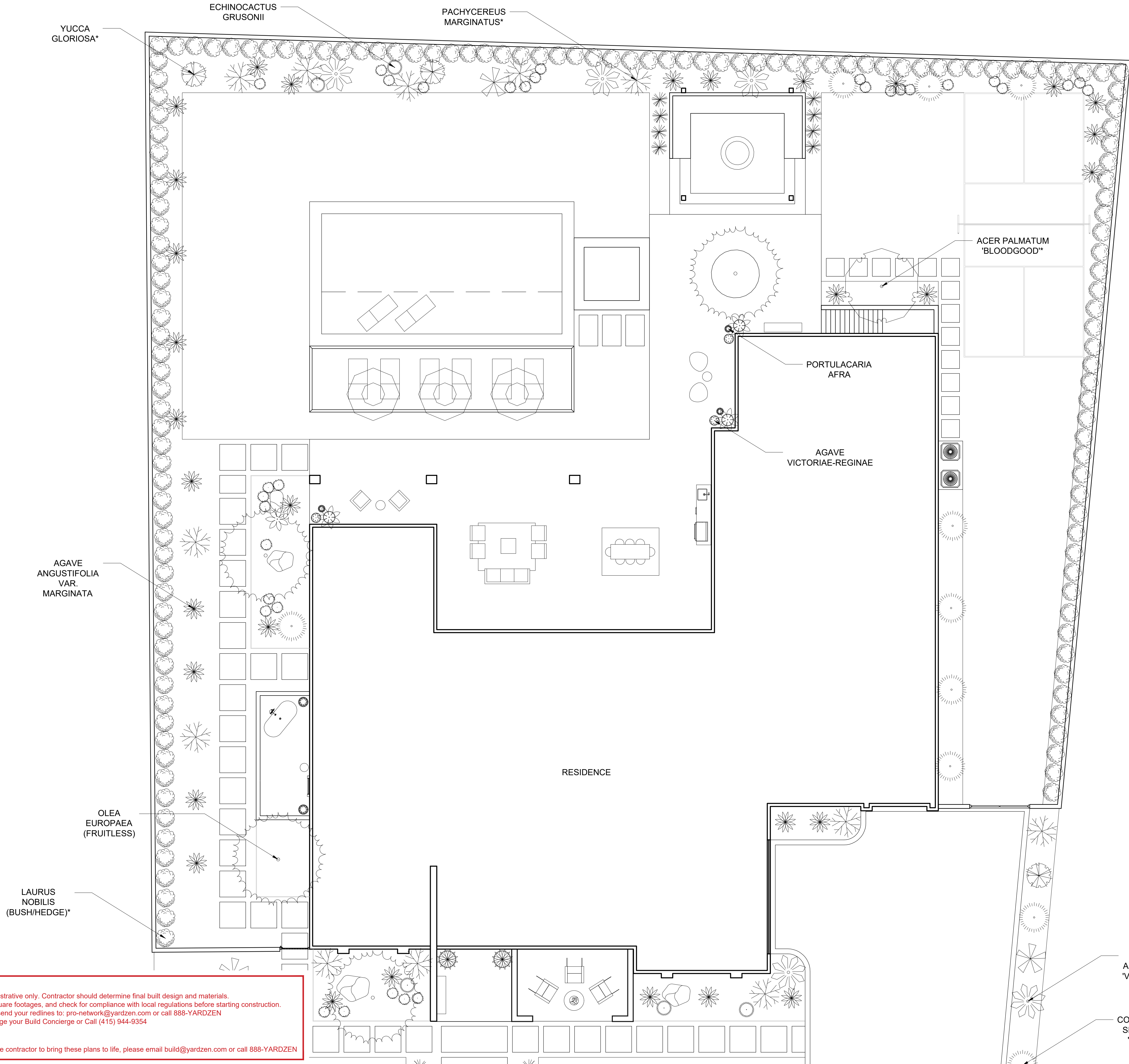
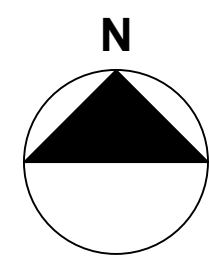

Attention Contractor:

- These plans are conceptual and illustrative only. Contractor should determine final built design and materials.
- Please verify ALL measurements, square footages, and check for compliance with local regulations before starting construction.
- To request revisions to these plans, send your redlines to: pro-network@yardzen.com or call 888-YARDZEN
- For more details on materials, message your Build Concierge or Call (415) 944-9354

Attention Homeowner:

- If you are looking for a local landscape contractor to bring these plans to life, please email build@yardzen.com or call 888-YARDZEN

PLANTING PLAN
FRONT YARD

DATE	07/24/2024
SCALE	3/8" = 1'-0" @ 24" x 36" sheet

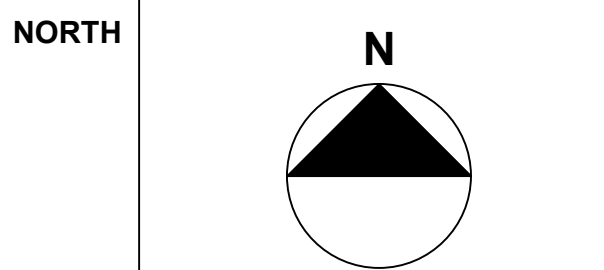

AGAVE
ANGUSTIFOLIA
VAR.
MARGINATA

OLEA
EUROPAEA
(FRUITLESS)

LAURUS
NOBILIS
(BUSH/HEDGE)*

ACACIA
REDOLENS
'LOW
BOY**

LAVANDULA
STOECHAS*

AGAVE
OVATIFOLIA

AGAVE
VICTORIAE-REGINAE

RESIDENCE

AGAVE
AMERICANA
'VARIEGATA'

CORTADERIA
SELLOANA
'PUMILA'

AGAVE
WEBERI

- Attention Contractor:**
- These plans are conceptual and illustrative only. Contractor should determine final built design and materials.
 - Please verify ALL measurements, square footages, and check for compliance with local regulations before starting construction.
 - To request revisions to these plans, send your redlines to: pro-network@yardzen.com or call 888-YARDZEN
 - For more details on materials, message your Build Concierge or Call (415) 944-9354

- Attention Homeowner:**
- If you are looking for a local landscape contractor to bring these plans to life, please email build@yardzen.com or call 888-YARDZEN