

MAP OF PROPERTY
SITUATED IN
TOWNSHIP OF LIVINGSTON, ESSEX COUNTY, N.J.

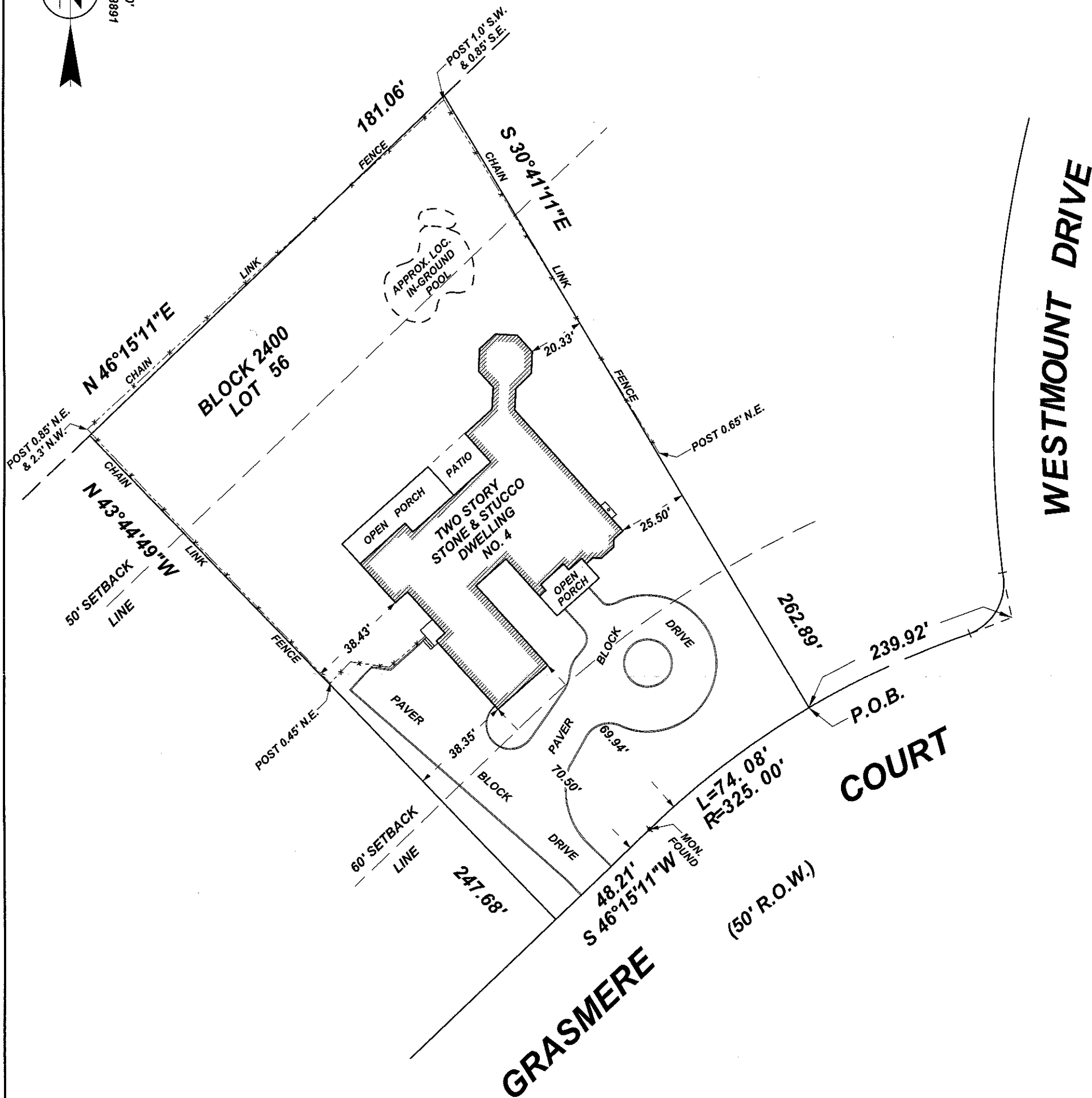

SCALE: 1"=40'
FILED MAP NO. 3891



KNOWN AS LOT 56 IN BLOCK 2400 ON MAP OF
"FINAL PLAT, BEL AIR-PHASE IV, TOWNSHIP OF
LIVINGSTON, ESSEX COUNTY, NEW JERSEY"
FILED APR. 26, 1995 IN CASE NO. 3891

A WRITTEN "WAIVER AND DIRECTION NOT TO SET
CORNER MARKERS" HAS BEEN OBTAINED FROM THE
ULTIMATE USER PURSUANT TO P.L. 2003 c.14 (N.J.S.A.
45:8-36.3) AND N.J.A.C. 13:40-5.1(d)

NOTE: GROUND SNOW COVERED. SOME
IMPROVEMENTS AT OR NEAR GROUND
LEVEL MAY NOT BE LOCATED. DRIVEWAY
AND POOL LOCATION APPROXIMATE.

CERTIFICATE OF AUTHORIZATION NO. 24GA28046000

SCALE: 1"=40'

DATE: FEB. 26, 2015

DRAWN: G.M.

CHECKED: R.J.H.

TAX MAP: 2400-56

SURVEY: 14-22963

OFFICE FAX: (973) 509-8802

THIS SURVEY PREPARED ONLY FOR:
MICHAEL JANAY & AMY JANAY,
HUSBAND & WIFE,
ACRES LAND TITLE AGENCY, INC.,
TITLE NO. 297952,
EDWARD S. LEVY, ESQ.,
GOLDMAN SACHS BANK USA,
ITS SUCCESSORS AND/OR ASSIGNS
AS THEIR INTEREST MAY APPEAR

RICHARD J. HINGOS, INC.
PROFESSIONAL LAND SURVEYORS
1 BELLEVUE PLAZA P.O. BOX 43752
UPPER MONTCLAIR, N.J. 07043
TELEPHONE: (973) 783-1114
EMAIL: RJHINGOS@COMCAST.NET

GARY S. MOLDOVANY
PROFESSIONAL LAND SURVEYOR N.J. LIC. NO. 35863

RICHARD J. HINGOS, JR.
PROFESSIONAL LAND SURVEYOR N.J. LIC. NO. 43231