

# MAP OF PROPERTY

situated in the  
Township of Maplewood, Essex County, New Jersey

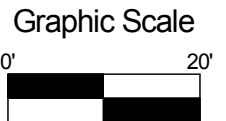
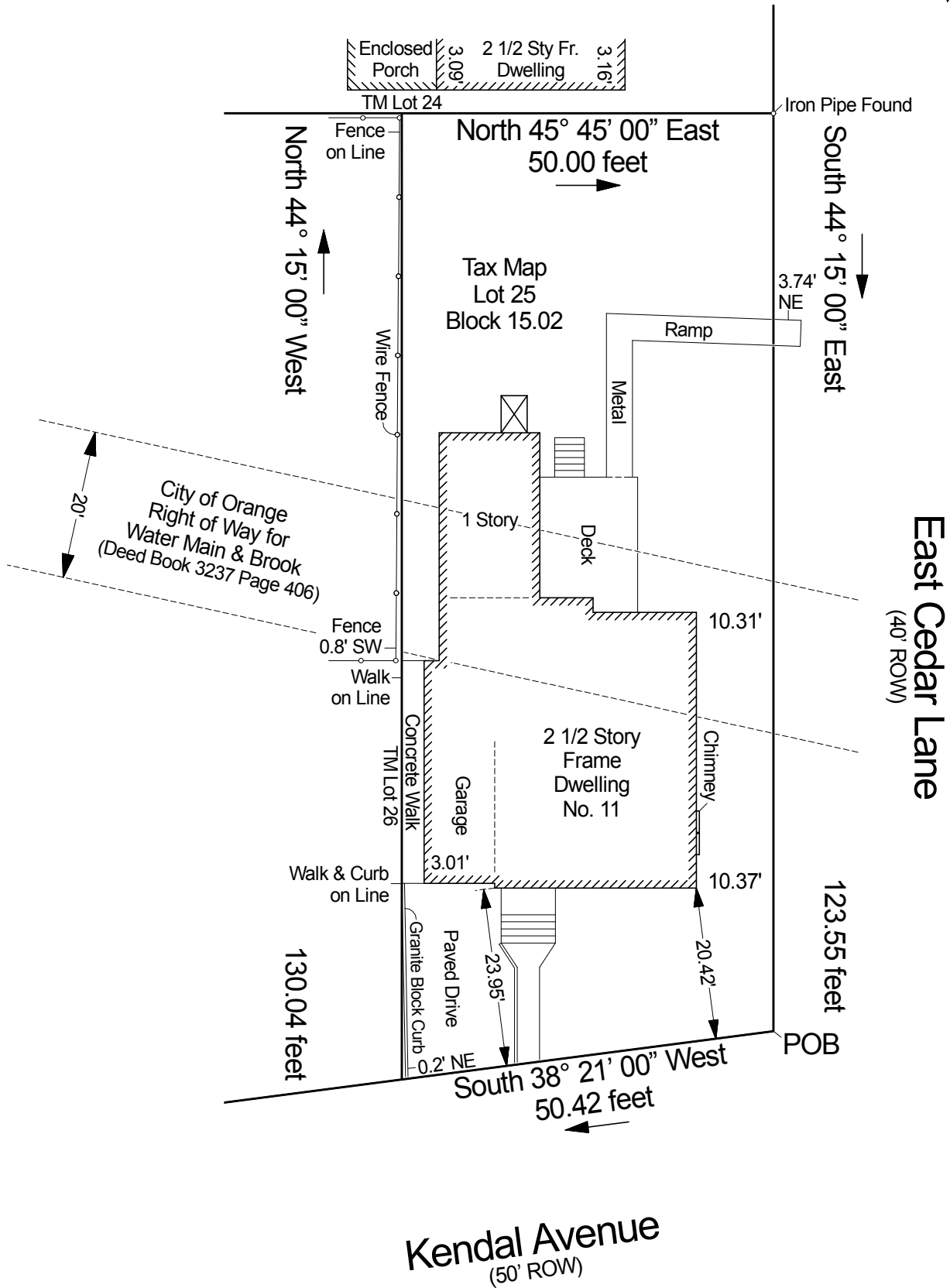

A written "Waiver of Setting Corner Markers" has been obtained from the ultimate user pursuant to P.L. 2003 c.14 (N.J.S.A. 45:8-36.3) and N.J.A.C. 13:40-5.1(d).

**DATE:**  
12/13/2018

**SCALE:** 1" = 20'

**DRAWN:** F.D.

**CHECKED:** R.J.H.

**SURVEY:** 18-26269

**Fax (973) 509-8802**

**THIS SURVEY PREPARED ONLY FOR:**

Jonathan B. Weiss and Abigail Cuffy,  
husband and wife  
Edward S. Levy, Esq.  
SunQuest Funding, LLC, its successors and/or  
assigns as their interest may appear.  
Acres Land Title Agency, Inc. (316323)

**RICHARD J. HINGOS INC.**  
**PROFESSIONAL LAND SURVEYORS**  
539 VALLEY ROAD P.O. BOX 43752  
UPPER MONTCLAIR, NJ 07043  
TELEPHONE (973) 783-1114  
EMAIL: RJHINGOS@COMCAST.NET

**RICHARD J. HINGOS, JR.** N.J. LIC. No. 43231  
Professional Land Surveyor  
Certificate of Authorization No. 24GA28046000