FOR LEASE

OFFICE

101-107 W MESQUITE ST, ELM MOTT, TX 76640

KELLYCOMMERCIAL
REAL ESTATE

PRESENTED BY
NATHAN EMBRY, CCIM, SIOR

KELLYCOMMERCIAL
REAL ESTATE

TABLE OF CONTENTS

PROPERTY SUMMARY *1*

UNIT 101 PHOTO *2*

UNIT 101 FLOORPLAN *3*

UNIT 107 PHOTO *4*

UNIT 107 FLOORPLAN *5*

AERIAL PHOTOS *6-7*

LOCAL AMENITIES & ATTRACTIONS *8*

REGIONAL MAP *9*

IABS *10*

DISCLAIMER

Information contained herein is believed to be true and correct and was obtained from sources believed to be reliable. Kelly, Realtors, its agents or sub-agents, makes no warranties, expressly or implied, pertaining to the information contained herein. It is submitted subject to the possibility of errors, omissions, change of price, rental or other conditions, prior to sale, lease or financing, or withdrawal without notice. We include projections, opinions, assumptions and estimates for example only and they may not represent current or future performance of the property. You and your tax and legal advisors should conduct your own investigation of the property and transaction. Kelly, Realtors, its agents or subagents, recommends to any Seller or Landlord, Purchaser or Tenant, to retain any legal, financial or consulting professional to assist in reviewing, analyzing or completing any documents or property review and analysis associated with the transaction.

Kelly, Realtors, its agents or sub agents make no representations expressly or implied regarding legally permissible uses of the property and the condition of the property, including but not limited to any physical, environmental, mechanical, electrical or plumbing system or characteristic. Kelly, Realtors recommends that any prospective purchaser or tenant retain qualified inspectors and/or engineers to assess the suitability and condition of the property. Additionally, Kelly, Realtors recommends that any prospective purchaser or tenant personally verify any land use restrictions or zoning compliance issues and utility availability with the appropriate authority and/or governing office which may impact the intended or future use of the property.

In accordance with the law, this property is offered without respect to race, color, and creed, sex, and national origin, physical or familial status. Kelly Realtors 1229 N. Valley Mills Drive Waco, TX 76710 Phone 254-741-1500 Fax 254-741-1506

PROPERTY SUMMARY

Property Information:

VPD:	I-35 Approx 84,706 (2024)
Current Zoning:	None - Waco ETJ

Utilities:

Water:	City
Sewer:	City
Electric:	Yes
Natural Gas:	None

Available Spaces:

Unit	Size	Lease Rate	Parking
101	+/- 3,500 sf	$0.75/Sf	16 striped
107	+/- 1,350sf	$0.75/Sf	16 striped

Demographics (2025 Esri):

1 Mile Radius:	1,430 Residents
5 Mile Radius:	22,107 Residents

Property Highlights:

- Former Connally ISD
- Great visibility from Interstate
- Less than 10 minutes to Downtown Waco
- Access from two streets
- Yard space included

UNIT 101 PHOTO

UNIT 101 FLOORPLAN

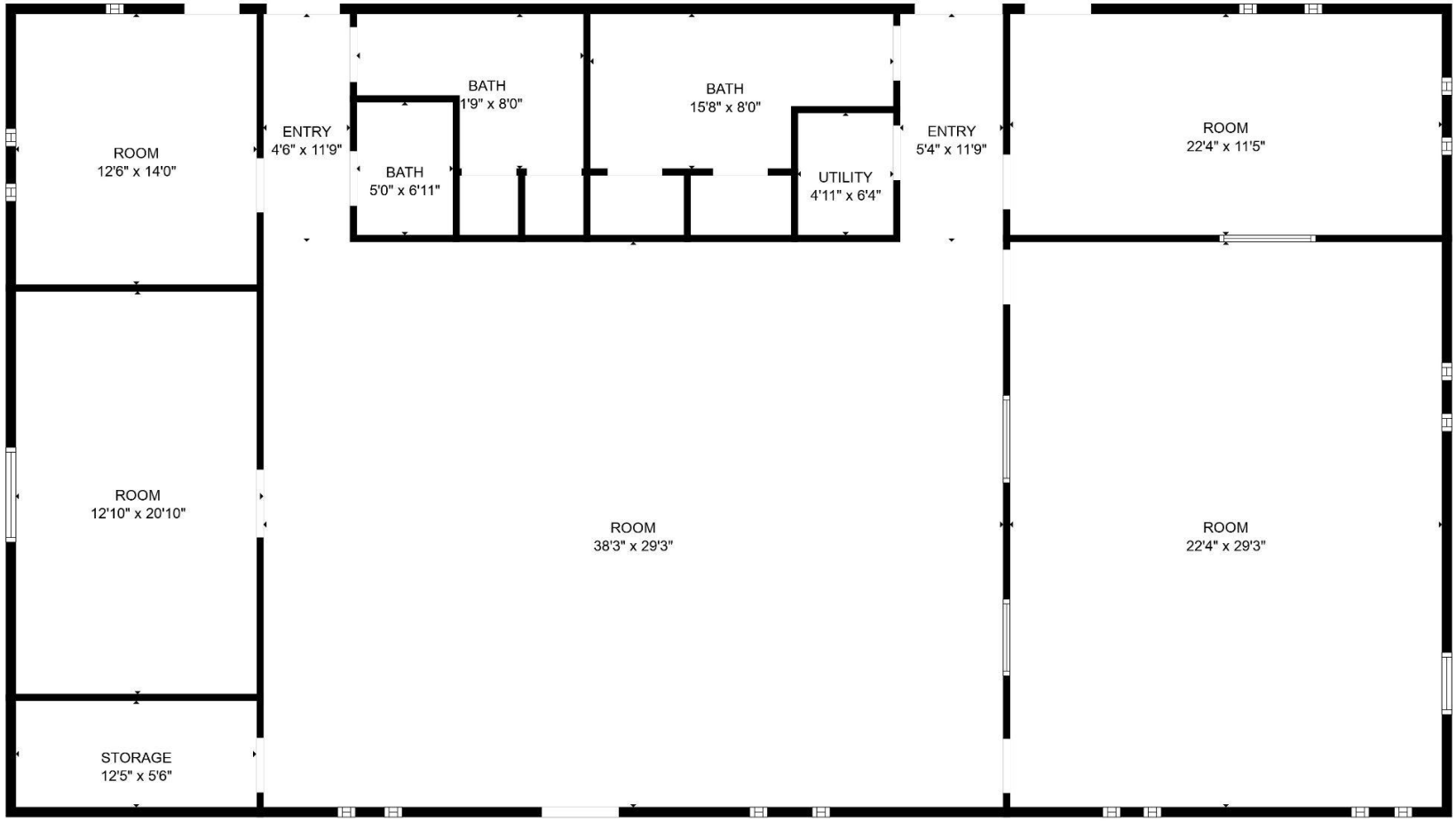

FLOOR PLAN CREATED BY CUBICASA APP. MEASUREMENTS DEEMED HIGHLY RELIABLE BUT NOT GUARANTEED.

AERIAL PHOTO

UNIT 107 PHOTO

UNIT 107 FLOORPLAN

COMING SOON

AERIAL PHOTO

LOCAL AMENITIES AND ATTRACTIONS

REGIONAL MAP

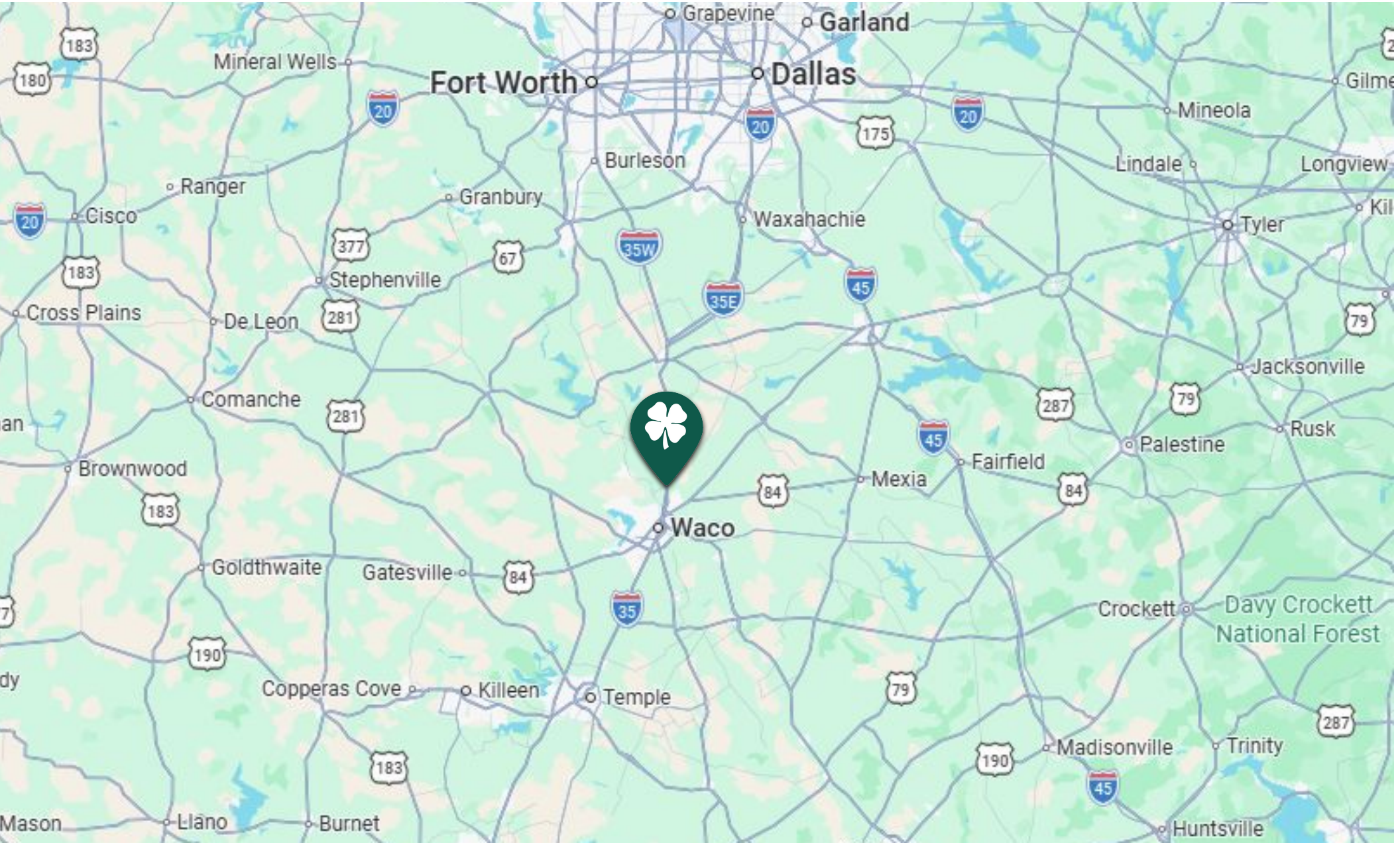

11-03-2025

Information About Brokerage Services

Texas law requires all real estate license holders to give the following information about brokerage services to prospective buyers, tenants, sellers and landlords.

TYPES OF REAL ESTATE LICENSE HOLDERS:

- **A BROKER** is responsible for all brokerage activities, including acts performed by sales agents sponsored by the broker.
- **A SALES AGENT** must be sponsored by a broker and works with clients on behalf of the broker.

A BROKER'S MINIMUM DUTIES REQUIRED BY LAW (A client is the person or party that the broker represents):

- Put the interests of the client above all others, including the broker's own interests;
- Inform the client of any material information about the property or transaction received by the broker;
- Answer the client's questions and present any offer to or counter-offer from the client; and
- Treat all parties to a real estate transaction honestly and fairly.

WRITTEN AGREEMENTS ARE REQUIRED IN CERTAIN SITUATIONS: A license holder who performs brokerage activity for a prospective buyer of residential property must enter into a written agreement with the buyer before showing any residential property to the buyer or if no residential property will be shown, before presenting an offer on behalf of the buyer. This written agreement must contain specific information required by Texas law. For more information on these requirements, see section 1101.563 of the Texas Occupations Code. **Even if a written agreement is not required, to avoid disputes, all agreements between you and a broker should be in writing and clearly establish: (i) the broker's dudes and responsibilities to you and your obligations under the agreement; and (ii) the amount or rate of compensation the broker will receive and how this amount is determined.**

A LICENSE HOLDER CAN REPRESENT A PARTY IN A REAL ESTATE TRANSACTION:

AS AGENT FOR OWNER (SELLER/LANDLORD): The broker becomes the property owner's agent through an agreement with the owner, usually in a written listing to sell or property management agreement. An owner's agent must perform the broker's minimum duties above and must inform the owner of any material information about the property or transaction known by the agent, including information disclosed to the agent by the buyer or buyer's agent. **An owner's agent fees are not set by law and are fully negotiable.**

AS AGENT FOR BUYER/TENANT: The broker becomes the buyer/tenant's agent by agreeing to represent the buyer, usually through a written representation agreement. A buyer's agent must perform the broker's minimum duties above and must inform the buyer of any material information about the property or transaction known by the agent, including information disclosed to the agent by the seller or seller's agent. **A buyer/tenant's agent fees are not set by law and are fully negotiable.**

AS AGENT FOR BOTH - INTERMEDIARY: To act as an intermediary between the parties the broker must first obtain the written agreement of each party to the transaction. The written agreement must state who will pay the broker and, in conspicuous bold or underlined print, set forth the broker's obligations as an intermediary. A broker who acts as an intermediary:

- Must treat all parties to the transaction impartially and fairly;
- May, with the parties' written consent, appoint a different license holder associated with the broker to each party (owner and buyer) to communicate with, provide opinions and advice to, and carry out the instructions of each party to the transaction.
- Must not, unless specifically authorized in writing to do so by the party, disclose:
  - that the owner will accept a price less than the written asking price;
  - that the buyer/tenant will pay a price greater than the price submitted in a written offer; and
  - any confidential information or any other information that a party specifically instructs the broker in writing not to disclose, unless required to do so by law.

A LICENSE HOLDER CAN SHOW PROPERTY TO A BUYER/TENANT WITHOUT REPRESENTING THE BUYER/TENANT IF:

- The broker has not agreed with the buyer/tenant, either orally or in writing, to represent the buyer/tenant;
- The broker is not otherwise acting as the buyer/tenant's agent at the time of showing the property;
- The broker does not provide the buyer/tenant opinions or advice regarding the property or real estate transactions generally; and
- The broker does not perform any other act of real estate brokerage for the buyer/tenant.

Before showing a residential property to an unrepresented prospective buyer, a license holder must enter into a written agreement that contains the information required by section 1101.563 of the Texas Occupations Code. The agreement may not be exclusive and must be limited to no more than 14 days.

LICENSE HOLDER CONTACT INFORMATION: This notice is being provided for information purposes. It does not create an obligation for you to use the broker's services. Please acknowledge receipt of this notice below and retain a copy for your records.

Kelly Commercial	485811	help@kellyrealtors.com	(254)741-1500
Name of Sponsoring Broker (Licensed Individual or Business Entity)	License No.	Email	Phone
Leah Cox	509469	lcox@kellyrealtors.com	(254)741-1500
Name of Designated Broker of Licensed Business Entity, if applicable	License No.	Email	Phone
Michael Meadows	314300	mike@meadowscommercial.com	(254)717-7234
Name of Licensed Supervisor of Sales Agent/Associate, if applicable	License No.	Email	Phone
Nathan Embry	668380	nembry@kellyrealtors.com	(254)855-5500
Name of Sales Agent/Associate	License No.	Email	Phone

Buyer/Tenant/Seller/Landlord Initials _____ _____ Date _____

NATHAN EMBRY
CCIM, SIOR
254-855-5500
nathanembryccim@kellyrealtors.com

EXCLUSIVELY LISTED

KELLYCOMMERCIAL
REAL ESTATE

1229 N Valley Mills Dr. Waco, TX 76710
KellyRealtorsCommercial.com

Information contained herein is believed to be true and correct and was obtained from sources believed to be reliable. Kelly, Realtors, it's agents or sub-agents, makes no warranties, expressly or implied, pertaining to the information contained herein. It is submitted subject to the possibility of errors, omissions, change of price, rental or other conditions, prior to sale, lease or financing, or withdrawal without notice. We include projections, opinions, or assumptions estimates for example only and they may not represent current or future performance of the property. You and your tax and legal advisors should conduct your own investigation of the property and transaction.