

PROPERTY LOCATED AT: 5 Cote Dr, Poland, ME

PROPERTY DISCLOSURE

Under Maine Law, certain information must be made available to buyers prior to or during preparation of an offer. This statement has been prepared to assist prospective buyers in evaluating this property. This disclosure is not a warranty of the condition of the property and is not part of any contract between Seller and any Buyer. Seller authorizes the disclosure of the information in this statement to real estate licensees and to prospective buyers of this property. The Seller agrees to provide prompt notice of any changes in the information and this form will be appropriately changed with an amendment date. Inspections are highly recommended.

DO NOT LEAVE ANY QUESTIONS BLANK. STRIKE, WRITE N/A OR UNKNOWN IF NEEDED.

SECTION I - WATER SUPPLY

TYPE OF SYSTEM: Public Private Seasonal _____ Unknown
 Drilled Dug Other _____

MALFUNCTIONS: Are you aware of or have you experienced any malfunctions with the (public/private/other) water system?

Pump (if any): N/A Yes No Unknown
Quantity: Yes No Unknown
Quality: Yes No Unknown

If Yes to any question, please explain in the comment section below or with attachment.

WATER TEST: Have you had the water tested? Yes No
If Yes, Date of most recent test: _____ Are test results available? .. Yes No
To your knowledge, have any test results ever been reported as unsatisfactory or satisfactory with notation? Yes No
If Yes, are test results available? Yes No
What steps were taken to remedy the problem? _____

IF PRIVATE: (Strike Section if Not Applicable):

~~INSTALLATION: Location: _____
Installed by: _____
Date of Installation: _____
USE: Number of persons currently using system: _____
Does system supply water for more than one household? Yes No Unknown~~

Comments: Water is public and is included in Brookdale Village lot rent

Source of Section I information: Seller
Buyer Initials _____ Page 1 of 8 Seller Initials _____

SECTION II - WASTE WATER DISPOSAL

TYPE OF SYSTEM: Public Private Quasi-Public Brookdale Village Unknown

IF PUBLIC OR QUASI-PUBLIC (Strike Section if Not Applicable):

Have you had the sewer line inspected?..... Yes No

If Yes, what results: _____

Have you experienced any problems such as line or other malfunctions? Yes No

What steps were taken to remedy the problem? _____

IF PRIVATE (Strike Section if Not Applicable):

~~Tank: Septic Tank Holding Tank Cesspool Other: _____~~

~~Overboard Discharge (38 MRS Section 413(3) and (3-A))~~

~~Tank Size: 500 Gallon 1000 Gallon Unknown Other: _____~~

~~Tank Type: Concrete Metal Unknown Other: _____~~

~~Location: _____ OR Unknown~~

~~Date installed: _____ Date last pumped: _____ Name of pumping company: _____~~

~~Have you experienced any malfunctions? Yes No~~

~~If Yes, give the date and describe the problem: _____~~

~~Date of last servicing of tank: _____ Name of company servicing tank: _____~~

~~Leach Field: Yes No Unknown~~

~~If Yes, Location: _____~~

~~Date of installation of leach field: _____ Installed by: _____~~

~~Date of last servicing of leach field: _____ Company servicing leach field: _____~~

~~Have you experienced any malfunctions? Yes No~~

~~If Yes, give the date and describe the problem and what steps were taken to remedy: _____~~

~~Do you have records of the design indicating the # of bedrooms the system was designed for? Yes No~~

~~If Yes, are they available? Yes No~~

~~Is System located in a Shoreland Zone? Yes No Unknown~~

Comments: Included in Brookdale Village lot rent

Source of Section II information: Seller

SECTION III - HEATING SYSTEM(S)/HEATING SOURCE(S)

Heating System(s) or Source(s)	SYSTEM 1	SYSTEM 2	SYSTEM 3	SYSTEM 4
TYPE(S) of System	Forced Warm Air			
Age of system(s) or source(s)	17 Years old			
TYPE(S) of Fuel	Propane			
Annual consumption per system or source (i.e., gallons, kilowatt hours, cords)	unknown			
Name of company that services system(s) or source(s)	Dead River			
Date of most recent service call	08/01/2025			
Malfunctions per system(s) or source(s) within past 2 years	None			
Other pertinent information	Serviced annually			

Are there fuel supply lines? Yes No Unknown
 Are any buried? Yes No Unknown
 Are all sleeved? Yes No Unknown
 Chimney(s): Yes No
 If Yes, are they lined: Yes No Unknown
 Is more than one heat source vented through one flue? Yes No Unknown
 Had a chimney fire: Yes No Unknown
 Has chimney(s) been inspected? Yes No Unknown
 If Yes, date: _____
 Date chimney(s) last cleaned: _____
 Direct and/or Power Vent(s): Yes No Unknown
 Has vent(s) been inspected? Yes No Unknown
 If Yes, date: _____

Comments: **None**

Source of Section III information: **Seller**

SECTION IV - HAZARDOUS MATERIAL

The licensee is disclosing that the Seller is making representations contained herein.

A. UNDERGROUND STORAGE TANKS - Are there now, or have there ever been, any underground storage tanks on the property? Yes No Unknown
 If Yes, are tanks in current use? Yes No Unknown
 If no longer in use, how long have they been out of service? _____
 If tanks are no longer in use, have tanks been abandoned according to DEP? Yes No Unknown
 Are tanks registered with DEP? Yes No Unknown
 Age of tank(s): _____ Size of tank(s): _____
 Location: _____

Buyer Initials _____

Seller Initials _____

PROPERTY LOCATED AT: 5 Cote Dr, Poland, ME

What materials are, or were, stored in the tank(s)? _____

Have you experienced any problems such as leakage: Yes No Unknown

Comments: _____

Source of information: _____

B. ASBESTOS - Is there now or has there been asbestos:

As insulation on the heating system pipes or duct work? Yes No Unknown

In the ceilings? Yes No Unknown

In the siding? Yes No Unknown

In the roofing shingles? Yes No Unknown

In flooring tiles? Yes No Unknown

Other: _____ Yes No Unknown

Comments: **None**

Source of information: **Seller**

C. RADON/AIR - Current or previously existing:

Has the property been tested? Yes No Unknown

If Yes: Date: _____ By: _____

Results: _____

If applicable, what remedial steps were taken? _____

Has the property been tested since remedial steps? Yes No Unknown

Are test results available? Yes No

Results/Comments: **None**

Source of information: **Seller**

D. RADON/WATER - Current or previously existing:

Has the property been tested? Yes No Unknown

If Yes: Date: _____ By: _____

Results: _____

If applicable, what remedial steps were taken? _____

Has the property been tested since remedial steps? Yes No Unknown

Are test results available? Yes No

Results/Comments: **None**

Source of information: **Seller**

E. METHAMPHETAMINE - Current or previously existing: Yes No Unknown

Comments: **None**

Source of information: **Seller**

Buyer Initials _____

Seller Initials _____

PROPERTY LOCATED AT: 5 Cote Dr, Poland, ME

F. LEAD-BASED PAINT/PAINT HAZARDS - (Note: Lead-based paint is most commonly found in homes constructed prior to 1978)

Is there now or has there ever been lead-based paint and/or lead-based paint hazards on the property?
..... Yes No Unknown Unknown (but possible due to age)

If Yes, describe location and basis for determination: _____

Do you know of any records/reports pertaining to such lead-based paint/lead-based paint hazards: Yes No
If Yes, describe: _____

Are you aware of any cracking, peeling or flaking paint? Yes No

Comments: **None**

Source of information: **Seller**

G. OTHER HAZARDOUS MATERIALS - Current or previously existing:

TOXIC MATERIAL: Yes No Unknown

LAND FILL: Yes No Unknown

RADIOACTIVE MATERIAL: Yes No Unknown

Other: _____

Source of information: **Seller**

Buyers are encouraged to seek information from professionals regarding any specific issue or concern.

SECTION V - ACCESS TO THE PROPERTY

Is the property subject to or have the benefit of any encroachments, easements, rights-of-way, leases, rights of first refusal, life estates, private ways, trails, homeowner associations (including condominiums and PUD's) or restrictive covenants? Yes No Unknown

If Yes, explain: **Leased land owned by Brookdale Village**

Source of information: **Seller**

Is access by means of a way owned and maintained by the State, a county, or a municipality over which the public has a right to pass? Yes No Unknown

If No, who is responsible for maintenance? **Brookdale Village**

Road Association Name (if known): **Brookdale Village**

Source of information: **Seller**

Buyer Initials _____

Page 5 of 8

Seller Initials _____

SECTION VI – FLOOD HAZARD

For the purposes of this section, Maine law defines "flood" as follows:

- (1) A general and temporary condition of partial or complete inundation of normally dry areas from:(a) The overflow of inland or tidal waters; or (b) The unusual and rapid accumulation or runoff of surface waters from any source; or
- (2) The collapse or subsidence of land along the shore of a lake or other body of water as a result of erosion or undermining caused by waves or currents of water exceeding anticipated cyclical levels or suddenly caused by an unusually high water level in a natural body of water, accompanied by a severe storm or by an unanticipated force of nature, such as a flash flood or an abnormal tidal surge, or by some similarly unusual and unforeseeable event that results in flooding as described in subparagraph (1), division (a).

For purposes of this section, Maine law defines “area of special flood hazard” as land in a floodplain having 1% or greater chance of flooding in any given year, as identified in the effective federal flood insurance study and corresponding flood insurance rate maps.

During the time the seller has owned the property:

Have any flood events affected the property? Yes No Unknown

If Yes, explain: _____

Have any flood events affected a structure on the property? Yes No Unknown

If Yes, explain: _____

Has any flood-related damage to a structure occurred on the property? Yes No Unknown

If Yes, explain: _____

Has there been any flood insurance claims filed for a structure on the property? Yes No Unknown

If Yes, indicate the dates of each claim: _____

Has there been any past disaster-related aid provided related to the property or a structure on the property from federal, state or local sources for purposes of flood recovery? Yes No Unknown

If Yes, indicate the date of each payment: _____

Is the property currently located wholly or partially within an area of special flood hazard mapped on the effective flood insurance rate map issued by the Federal Emergency Management Agency on or after March 4, 2002? Yes No Unknown

If yes, what is the federally designated flood zone for the property indicated on that flood insurance rate map?

Relevant Panel Number: 23001C0308E Year: 7/08/2013 (Attach a copy)

Comments: None

Source of Section VI information: Seller

Buyer Initials _____ Page 6 of 8 Seller Initials _____

PROPERTY LOCATED AT: 5 Cote Dr, Poland, ME

SECTION VII - GENERAL INFORMATION

Are there any tax exemptions or reductions for this property for any reason including but not limited to: Tree Growth, Open Space and Farmland, Veteran's, Homestead Exemption, Blind, Working Waterfront?.....
..... Yes No Unknown

If Yes, explain: Homestead Exemption

Is a Forest Management and Harvest Plan available?..... Yes No Unknown

Is the property subject to any of the following relating to shoreland zoning ordinances: a) A notice of violation issued by a municipal official or state agency; b) A pending enforcement action; c) Litigation; d) A court judgment; or e) A settlement or consent agreement?..... Yes No Unknown

If Yes, explain: _____

Equipment leased or not owned (including but not limited to, propane tank, hot water heater, satellite dish, water filtration system, photovoltaics, wind turbines): Type: propane tank

Year Principal Structure Built: 2007 What year did Seller acquire property? 2015

Roof: Year Shingles/Other Installed: 2007

Water, moisture or leakage: none

Comments: Seller

Foundation/Basement:

Is there a Sump Pump? Yes No Unknown

Water, moisture or leakage since you owned the property: Yes No Unknown

Prior water, moisture or leakage? Yes No Unknown

Comments: Concrete slab

Mold: Has the property ever been tested for mold? Yes No Unknown

If Yes, are test results available? Yes No

Comments: _____

Electrical: Fuses Circuit Breaker Other: _____ Unknown

Comments: _____

Has all or a portion of the property been surveyed? Yes No Unknown

If Yes, is the survey available? Yes No Unknown

Manufactured Housing - Is the residence a:

Mobile Home Yes No Unknown

Modular Yes No Unknown

Known defects or hazardous materials caused by insect or animal infestation inside or on the residential structure

..... Yes No Unknown

Comments: None

Buyer Initials _____

Seller Initials _____

PROPERTY LOCATED AT: 5 Cote Dr, Poland, ME

KNOWN MATERIAL DEFECTS about Physical Condition and/or value of Property, including those that may have an adverse impact on health/safety: none

Comments: None

Source of Section VII information: Seller

SECTION VIII - ADDITIONAL INFORMATION

Dishwasher line leak caused flooring damage. All new flooring, lower cabinets, and dishwasher installed.

Central air added in 2016

ATTACHMENTS EXPLAINING CURRENT PROBLEMS, PAST REPAIRS OR ADDITIONAL INFORMATION IN ANY SECTION IN DISCLOSURE: Yes No

Seller shall be responsible and liable for any failure to provide known information regarding known material defects to the Buyer.

Neither Seller nor any Broker makes any representations as to the applicability of, or compliance with, any codes of any sort, whether state, municipal, federal or any other, including but not limited to fire, life safety, building, electrical or plumbing.

As Sellers, we have provided the above information and represent that all information is correct. To the best of our knowledge, all systems and equipment, unless otherwise noted on this form, are in operational condition.

SELLER DATE
Beverly Cronin

SELLER DATE
Ronald Cronin

SELLER DATE

SELLER DATE

I/We have read and received a copy of this disclosure, the arsenic in wood fact sheet, the arsenic in water brochure, and understand that I/we should seek information from qualified professionals if I/we have questions or concerns.

BUYER DATE

BUYER DATE

BUYER DATE

BUYER DATE



National Flood Hazard Layer FIRMMette



70°18'18"W 44°4'14"N

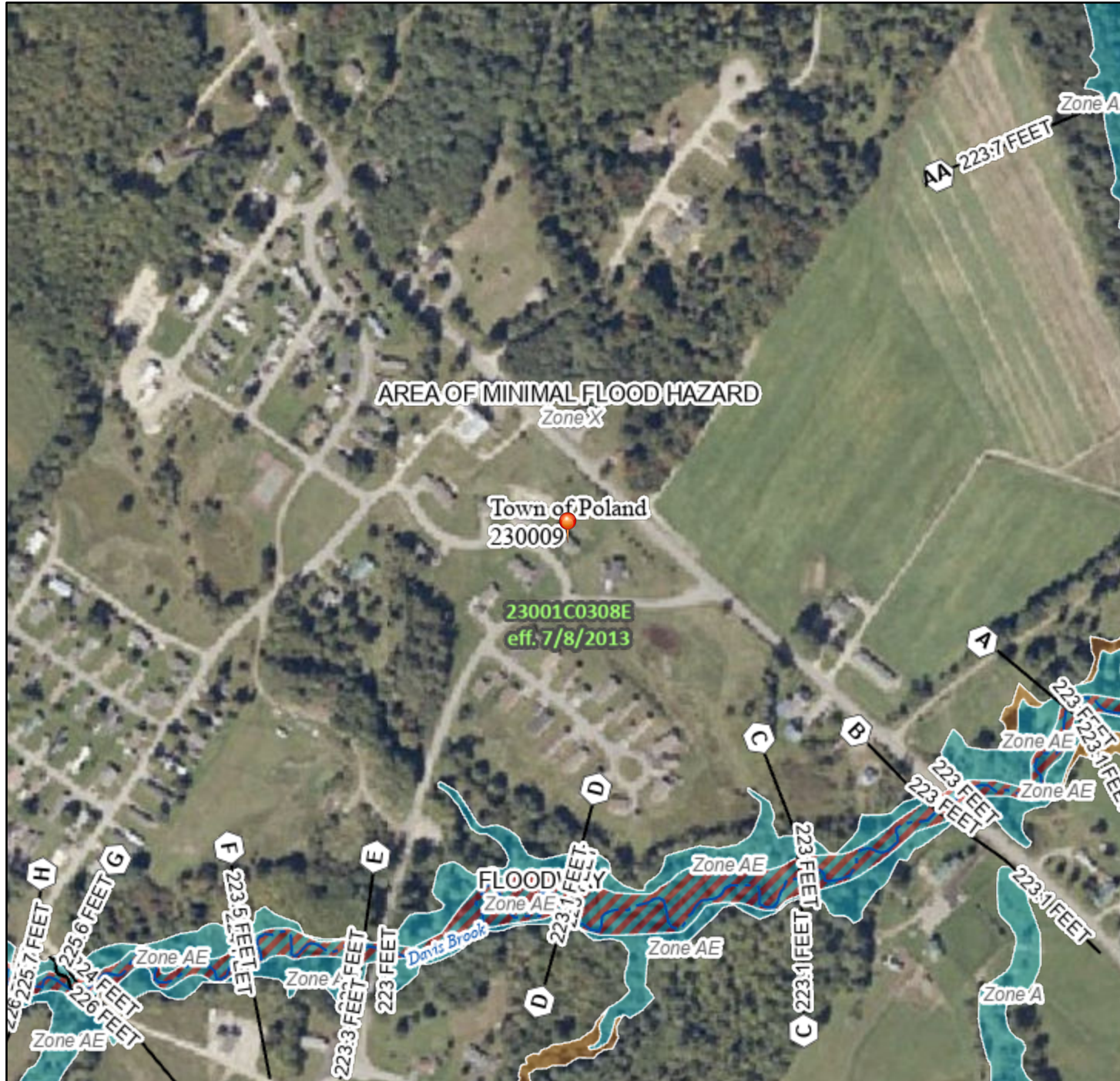

Legend

SEE FIS REPORT FOR DETAILED LEGEND AND INDEX MAP FOR FIRM PANEL LAYOUT

SPECIAL FLOOD HAZARD AREAS	Without Base Flood Elevation (BFE) Zone A, V, A99	With BFE or Depth Zone AE, AO, AH, VE, AR

OTHER AREAS OF FLOOD HAZARD	0.2% Annual Chance Flood Hazard, Areas of 1% annual chance flood with average depth less than one foot or with drainage areas of less than one square mile Zone X	Future Conditions 1% Annual Chance Flood Hazard Zone X	Area with Reduced Flood Risk due to Levee. See Notes. Zone X	Area with Flood Risk due to Levee Zone D

OTHER AREAS	NO SCREEN Area of Minimal Flood Hazard Zone X	Effective LOMRs	Area of Undetermined Flood Hazard Zone D

GENERAL STRUCTURES	Channel, Culvert, or Storm Sewer	Levee, Dike, or Floodwall

OTHER FEATURES	Cross Sections with 1% Annual Chance Water Surface Elevation	Coastal Transect	Base Flood Elevation Line (BFE)	Limit of Study	Jurisdiction Boundary	Coastal Transect Baseline	Profile Baseline	Hydrographic Feature

MAP PANELS	Digital Data Available	No Digital Data Available	Unmapped



The pin displayed on the map is an approximate point selected by the user and does not represent an authoritative property location.

This map complies with FEMA's standards for the use of digital flood maps if it is not void as described below. The basemap shown complies with FEMA's basemap accuracy standards

The flood hazard information is derived directly from the authoritative NFHL web services provided by FEMA. This map was exported on 6/9/2026 at 8:02 PM and does not reflect changes or amendments subsequent to this date and time. The NFHL and effective information may change or become superseded by new data over time.

This map image is void if the one or more of the following map elements do not appear: basemap imagery, flood zone labels, legend, scale bar, map creation date, community identifiers, FIRM panel number, and FIRM effective date. Map images for unmapped and unmodernized areas cannot be used for regulatory purposes.

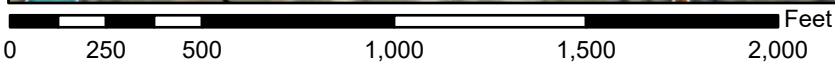

1:6,000

70°17'41"W 44°3'48"N

Basemap Imagery Source: USGS National Map 2023