

1 - 31

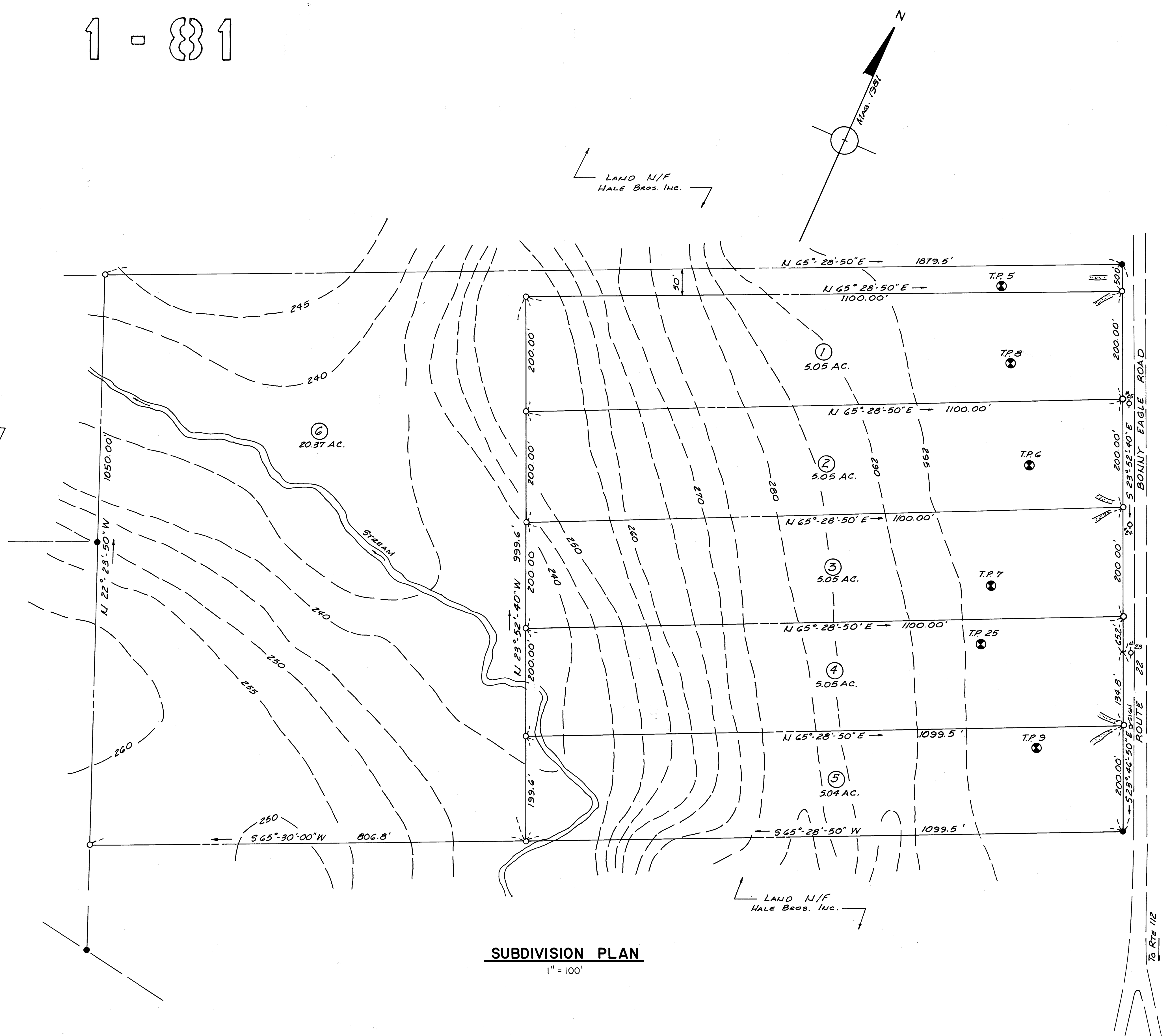
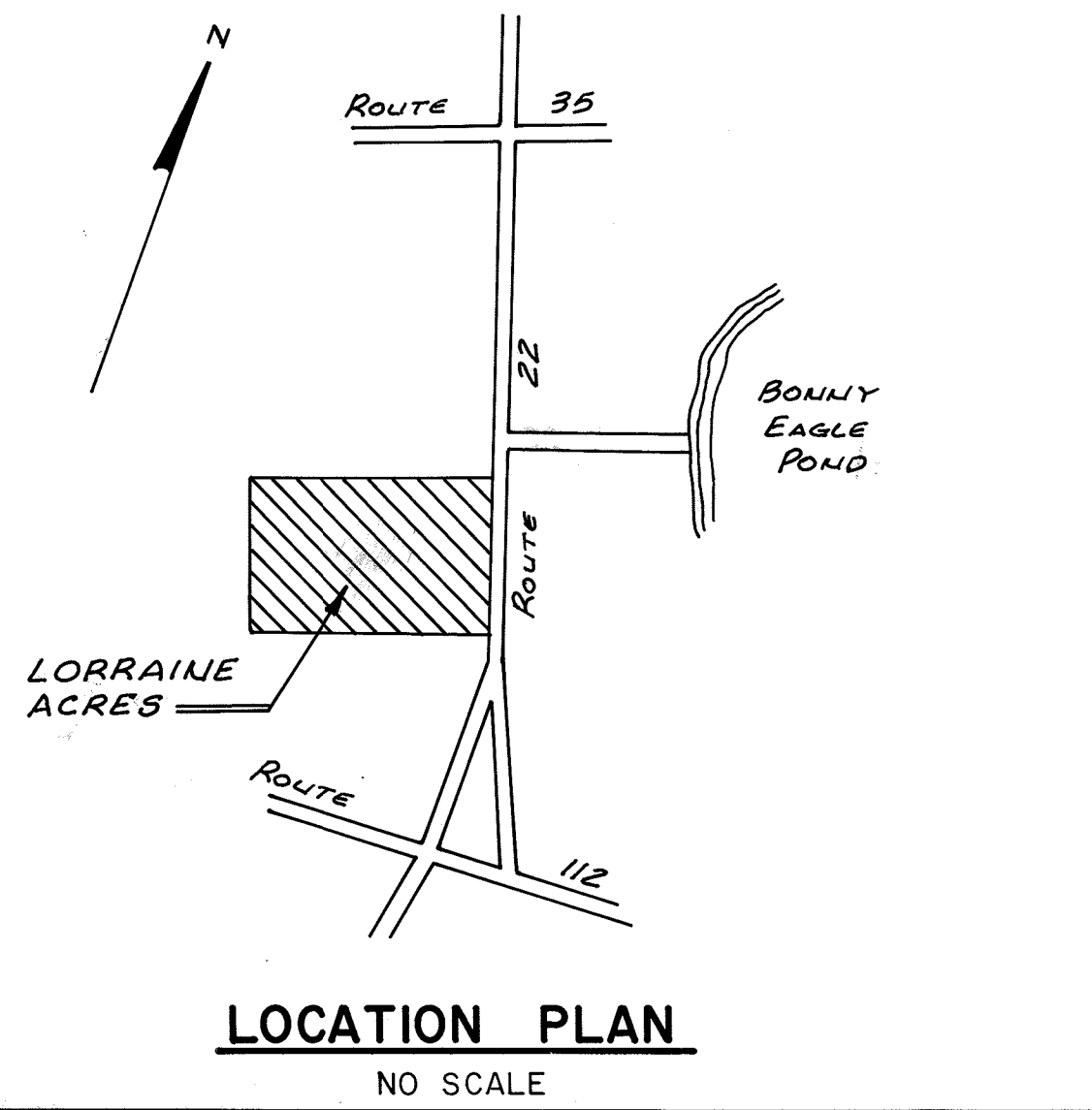

- PROJECT NOTES**
1. TAX MAP 1 LOT 194
 2. DEED REFERENCE BOOK 2412 PAGE 256
 3. ZONED RESIDENTIAL AND RURAL
 4. TOTAL ACRES 45.61
 5. SIX LOTS IN EXCESS OF 5 ACRES EACH
 6. USE: SINGLE FAMILY DWELLINGS
 7. CONTOURS USGS APPROX.
 8. DRIVEWAYS TO BE LOCATED APPROX. AT P SHOWN FOR TRAFFIC CONTROL ACCESS.

- LEGEND**
- IRON PIPE FOUND
 - IRON PIPE SET
 - ⊗ TEST PIT
 - - - EXISTING 5' CONTOUR
 - ▭ DRIVEWAY LOCATION

APPROVED BY BUXTON PLANNING BOARD

DATE FEB 18, 1981
Lawrence J. Crotty
Carl H. Estes
Paul F. Merrill
Earl U. P. Richards, Jr.

SUBDIVISION PLAN
 1" = 100'

YORK, ss. REGISTRY OF DEEDS
 Received FEB 3 1982
 at 11 h 20 m A M. and
 Filed in Plan Book 117 Page 15
 ATTEST
Thylio Deschambeault
 Registrar

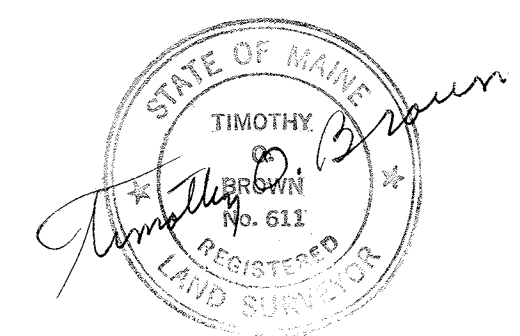

LORRAINE ACRES
 BUXTON, MAINE
 OWNER: ERNEST LECLAIR
 SCALE: 1" = 100' FEB. 1981
 BY: T.O. BROWN, P.E.

10.00