



FRONT ELEVATION (06-13-2025)  
372 LUMBER LANE (MAIN RESIDENCE)

© WILL MINNEAR ARCHITECT P.C.

## Proposed Front Elevation



MODLIN GROUP  
HAMPTONS



LEFT ELEVATION (06-13-2025)  
 372 LUMBER LANE (MAIN RESIDENCE)

Proposed Left Elevation

© WILL MINNEAR ARCHITECT P.C.





REAR ELEVATION (06-13-2025)  
372 LUMBER LANE (MAIN RESIDENCE)

## Proposed Rear Elevation

© WILL MINNEAR ARCHITECT P.C.



MODLIN GROUP  
HAMPTONS



RIGHT ELEVATION (06-13-2025)  
372 LUMBER LANE (MAIN RESIDENCE)

## Proposed Right Elevation

© WILL MINNEAR ARCHITECT P.C.



MODLIN GROUP  
HAMPTONS

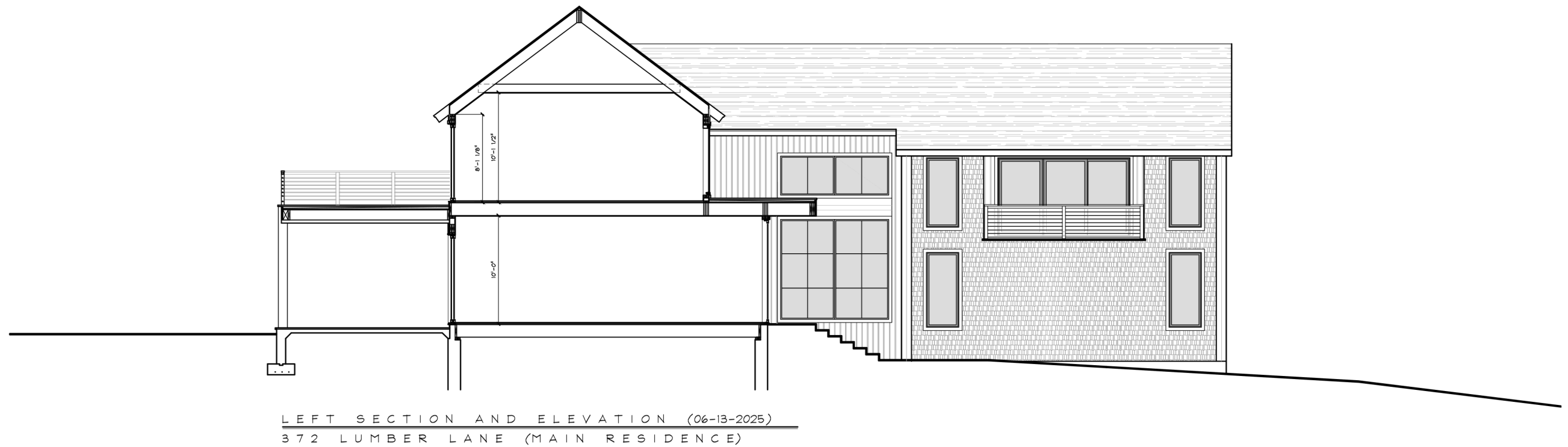

## Proposed Left Section And Elevation

© WILL MINNEAR ARCHITECT P.C.



MODLIN GROUP  
HAMPTONS

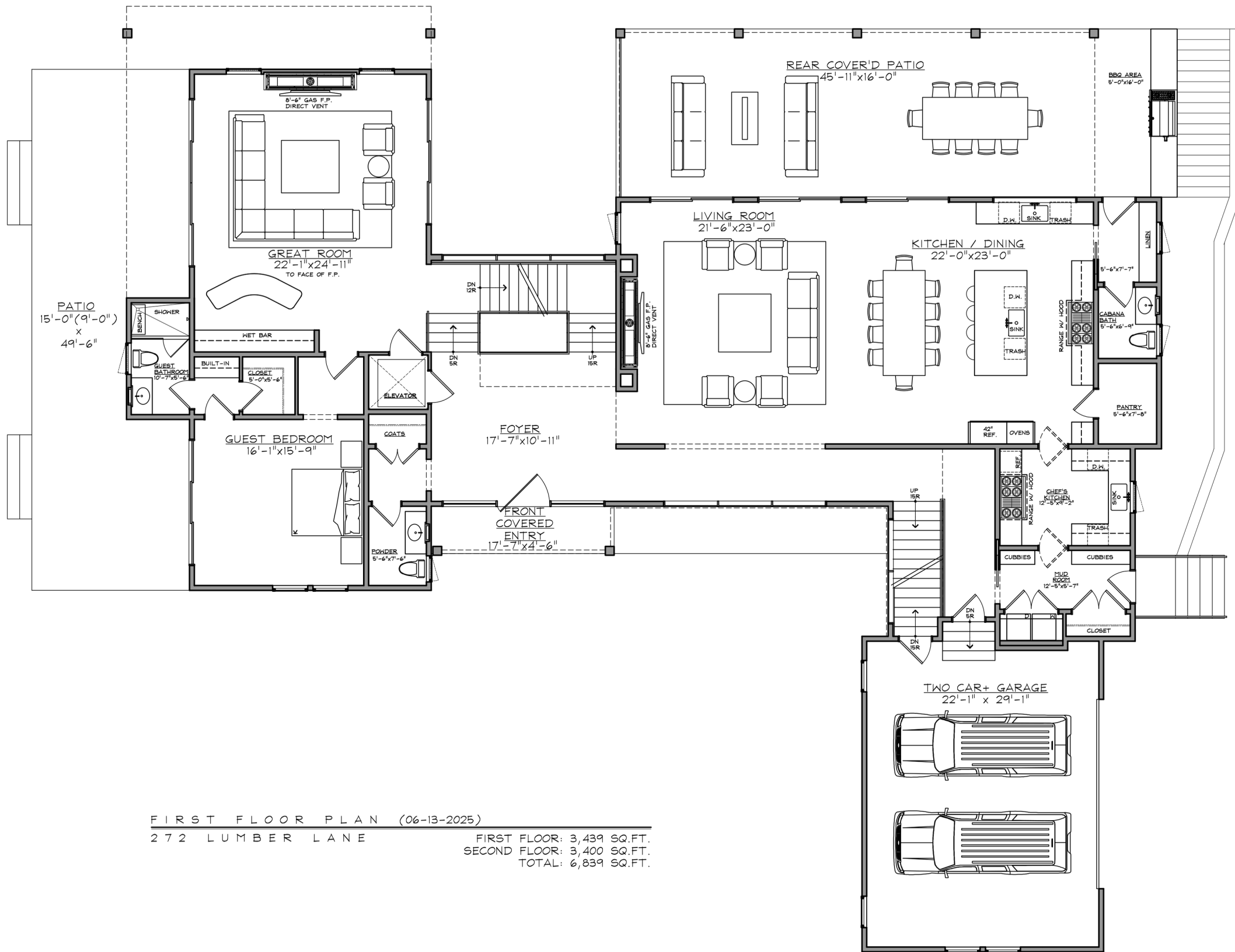

Proposed First Floor Plan

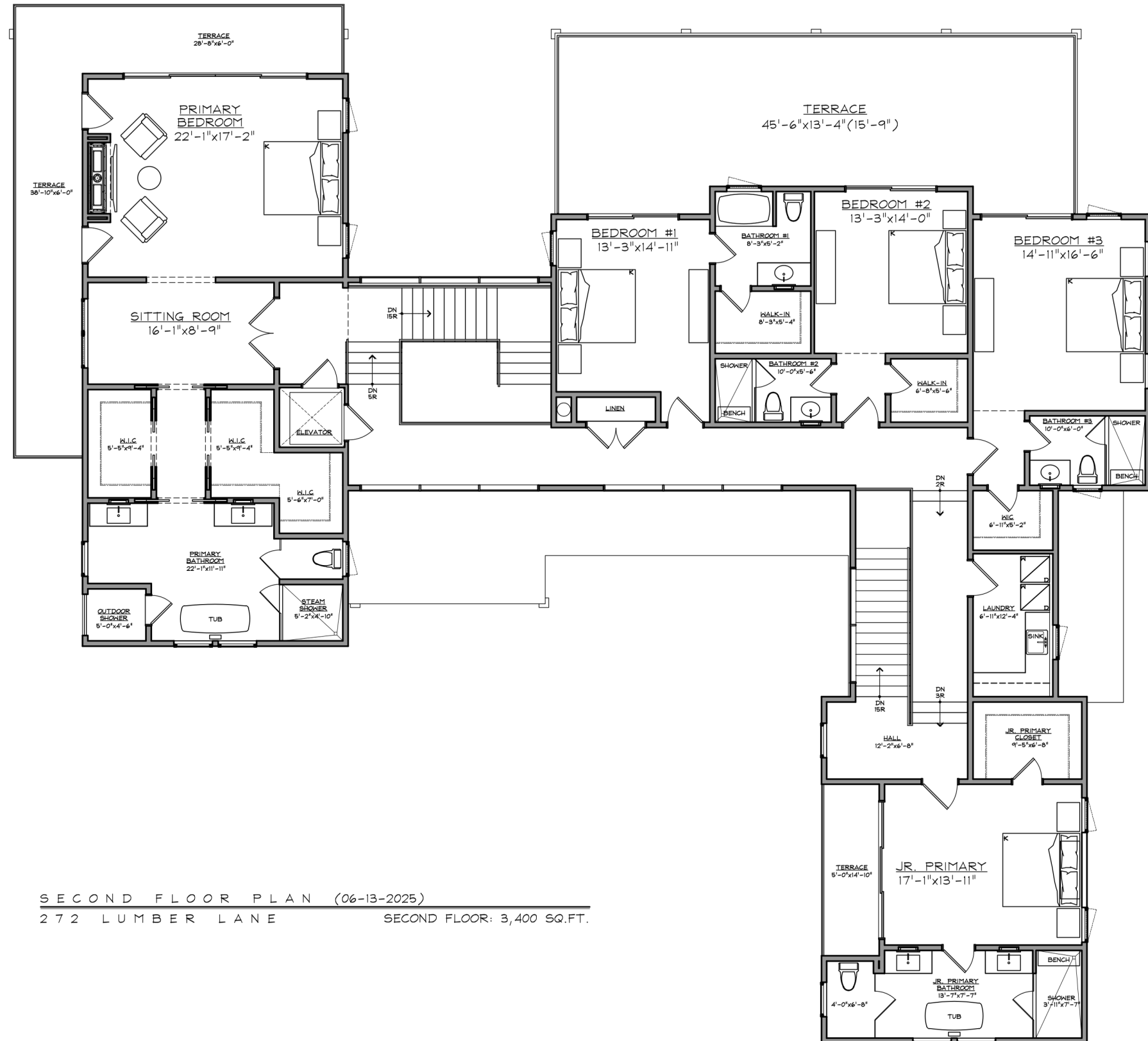

SECOND FLOOR PLAN (06-13-2025)  
 272 LUMBER LANE SECOND FLOOR: 3,400 SQ.FT.



# Proposed Second Floor Plan

