

Tax Year: 2026

Scale: 1:503.68 Basemap: Cadastral Application Base Map

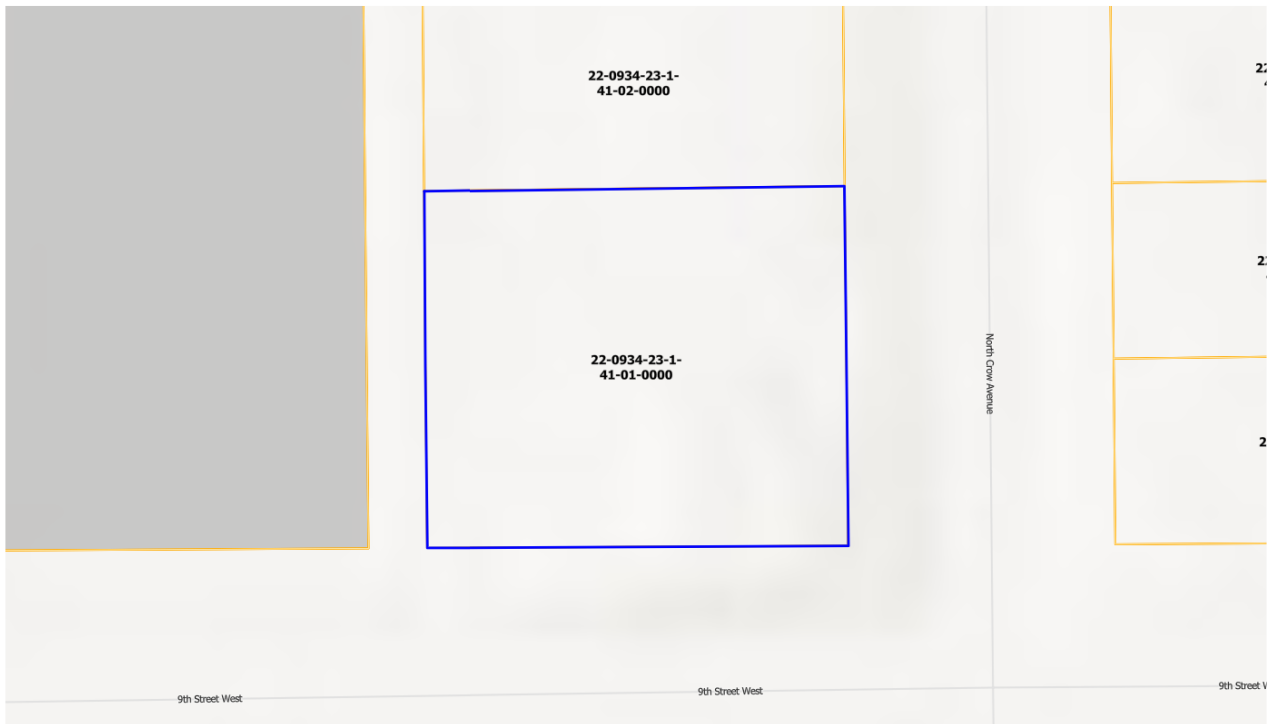

Summary

Primary Information

Property Category: RP

Subcategory: Residential Property

Geocode: 22-0934-23-1-41-01-0000

Assessment Code: 000L096200

Primary Owner:

SPRENGER ROBERT T
632 5TH ST W
HARDIN, MT 59034-1614
Note: See Owners section for all owners

Property Address:

209 W 9TH ST
HARDIN, MT 59034

Certificate of Survey: n/a

Legal Description: HARDIN 7TH ADDITION, S23, T01 S, R33 E, BLOCK 1, Lot 7A, ACRES 14490

Last Modified: 5/23/2026 9:52:7 AM

Tax Year: 2026

General Property Information

Neighborhood: 222.360	Property Type: Improved Property
Living Units: 1	Levy District: 22-0023-7HC
Zoning: n/a	Ownership: 100
LinkedProperty: No linked properties exist for this property	
Exemptions: No exemptions exist for this property	
Condo Ownership:	
General: n/a	Limited: n/a

Property Factors

Topography: n/a	Fronting: n/a
Utilities: n/a	Parking Type: n/a
Access: n/a	Parking Quantity: n/a
Location: n/a	Parking Proximity: n/a

Land Summary

Land Type:	Acres:	Value:
Grazing	n/a	n/a
Fallow	n/a	n/a
Irrigated	n/a	n/a
Continuous Crop	n/a	n/a
Wild Hay	n/a	n/a
Farmsite	n/a	n/a
ROW	n/a	n/a
NonQual Land	n/a	n/a
Total Ag Land	n/a	n/a
Total Forest Land	n/a	n/a
Total Market Land	0.333	n/a

Deed Information

Deed Date	Book	Page	Recorded Date	Document Number	Document Type
7/28/1998	44M2	594	N/A	n/a	n/a

Owners

Party #1

Default Information:	SPRENGER ROBERT T 632 5TH ST W HARDIN, MT 59034-1614
Ownership %:	100
Primary Owner:	Yes
Interest Type:	Conversion
Last Modified:	7/8/2025 10:47:10 AM

Tax Year: 2026

Party #2

Default Information:	JOHNSON RHONDA 632 5TH ST W HARDIN, MT 59034-1614
Ownership %:	100
Primary Owner:	Yes
Interest Type:	Conversion
Last Modified:	7/8/2025 10:47:10 AM

Appraisals

Appraisal History

Tax Year	Land Value	Building Value	Total Value	Method
2025	23471	238229	261700	MKT
2024	20853	176647	197500	MKT

Market Land

Market Land Item #1

Method: Sqft	Type: Primary Site
Width: n/a	Depth: n/a
Square Feet: 14490	Acres: n/a
Class Code: 2201	Value: n/a

Dwellings

Dwelling #1

Dwelling Information

Dwelling Type	Style	Year Built
SFR	03 - Ranch	1976
Residential Type: SFR	Style: 03 - Ranch	Roof Material: 10 - Asphalt Shingle
Year Built: 1976	Roof Type: 3 - Gable	Attic Type: 0 - None
Effective Year: 1985	Exterior Walls: 1 - Frame	Exterior Wall Finish: 6 - Wood Siding or Sheathing
Story Height: 1.0	Degree Remodeled: n/a	
Grade: 6		
Class Code: 3501		
Year Remodeled: n/a		

Mobile Home Details

Tax Year: 2026

Manufacturer: n/a	Serial #: n/a
Width: n/a	Length: n/a
Model: n/a	

Basement Information

Foundation: 2 - Concrete	Finished Area: n/a
Daylight: N	Basement Type: 3 - Full
Quality: n/a	

Heating/Cooling Information

Type: Central	System Type: 2 - Hot Water/Water Radiant
Fuel Type: 3 - Gas	Heated Area: n/a

Living Accomodations

Bedrooms: 3	Family Rooms: n/a
Full Baths: 2	Half Baths: 1
Addl Fixtures: 3	

Additional Information

Fire Places	Stacks: 1
Stories: 1.0	Prefab/Stove: n/a
Openings: 2	
Garage Capacity: n/a	Cost & Design: n/a
Flat Add: n/a	% Complete: n/a

Description: n/a

Dwelling Ammenities

View: n/a	Access: n/a
-----------	-------------

Area Used in Cost

Basement: 1620	Addl Floors: n/a
First Floor: 1643	Second Floor: n/a
Half Story: n/a	Unfinished Area: n/a
Attic: n/a	SFLA: 1643

Depreciation Information

CDU: n/a	Physical Condition: Average (7)
Desirability	
Property: Average (7)	Location: Average (7)

Depreciation Calculation

Age: 39	Pct Good: 0.67
RCNLD: n/a	

Additions / Other Features

Tax Year: 2026

Lower Addtns	First	Second	Third	Area	Year	Cost
n/a	33 - Deck, Wood	n/a	n/a	312	n/a	n/a
n/a	33 - Deck, Wood	n/a	n/a	152	n/a	n/a
n/a	69 - Garage, Frame, Unfinished	n/a	n/a	607	n/a	n/a

No additional features exist for this property

Other Buildings

Outbuilding/Yard Improvement #1

Type: Residential Description: RPA1 - Asphalt

Quantity: 1 Year Built: 2016

Grade: A Condition: Res Good

Functional: n/a Class Code: 3501

Dimensions

Width/Diameter: n/a

Size/Area: 2004

Bushels: n/a

Length: n/a

Height: n/a

Circumference: n/a

Commercial

No commercial buildings exist for this parcel

Ag/Forest Land

No ag/forest land exists for this parcel

Conservation Easements

No conservation easements exist for this parcel

Disclaimer

Tax Year: 2026

The Montana State Library (MSL) provides this product/service for informational purposes only. MSL did not produce it for, nor is it suitable for legal, engineering, or surveying purposes. Data from disparate sources may not be in vertical alignment. Consumers of this information should review or consult the primary data and information sources to ascertain the viability of the information for their purposes. The MSL provides these data in good faith and in no event, shall be liable for any incorrect results or analysis, any lost profits and special, indirect or consequential damages to any party, arising out of or in connection with the use or the inability to use the data or the services provided. The MSL makes these data and services available as a convenience to the public, and for no other purpose. The MSL reserves the right to change or revise published data and/or services at any time.