Robb Report

JANUARY 29, 2026

La Fin in Photos

After first coming up for sale around four years ago at $139 million, the two-acre estate in the posh Bel Air neighborhood of Los Angeles is now available for $99.95 million.

By WENDY BOWMAN

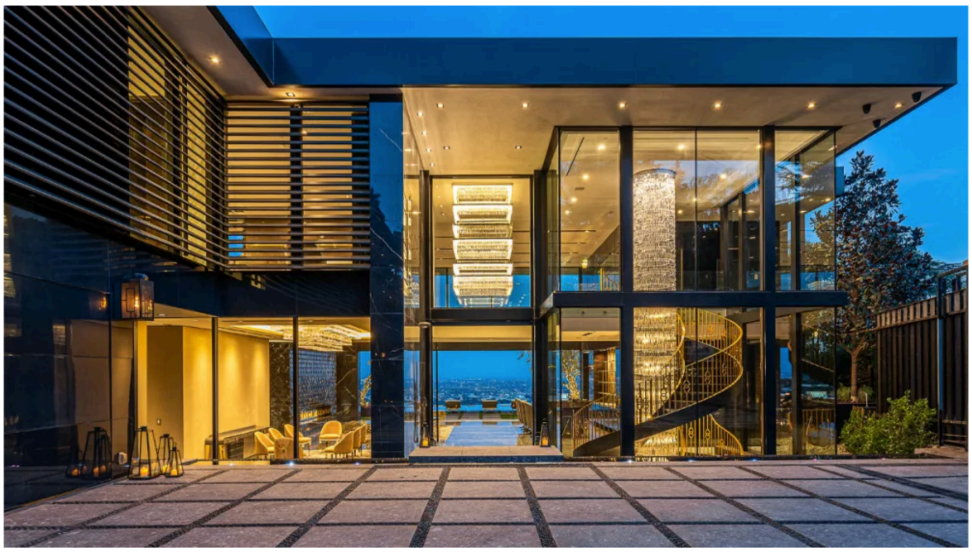

One Shot Photography

Completed in 2021, the spec-built home offers a total of 12 bedrooms and 17 baths in roughly 105,000 square feet. Click here for the full story.

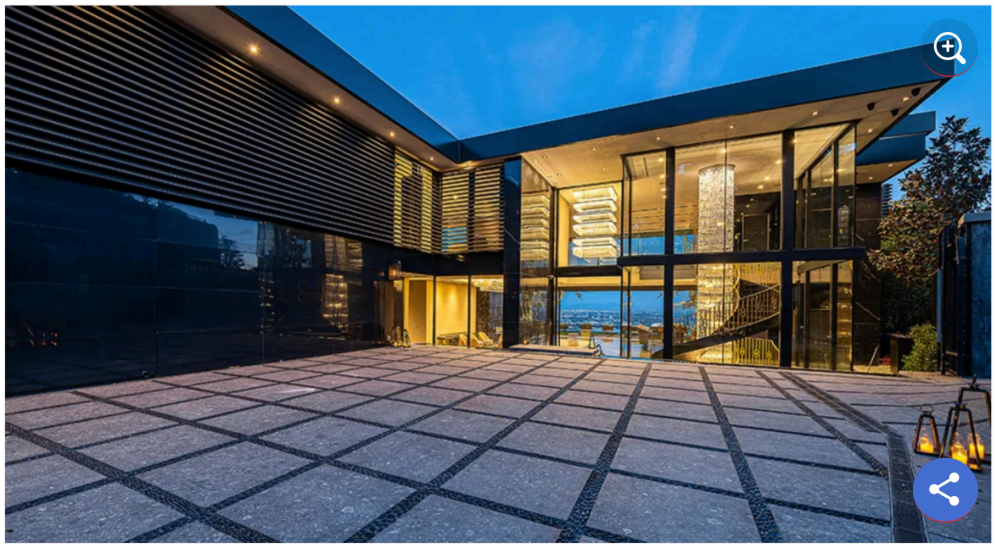

An expansive paved motor court sits next to a garage that can accommodate up to six cars via hydraulic lifts.

Photo : One Shot Photography



Steps descend across a water feature on the way to the grand glass-walled entryway.

Photo : One Shot Photography



A sub-zero vodka-tasting room.

Photo : One Shot Photography



A central three-story staircase wraps around a 44-foot chandelier fashioned from 55,000 crystals.

Photo : One Shot Photography

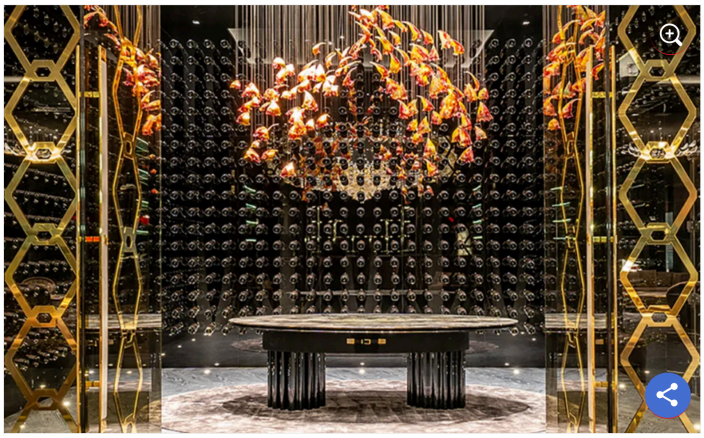

A 1,000-bottle wine cellar.

Photo : One Shot Photography



The lower level is dedicated to fitness and entertainment.

Photo : One Shot Photography

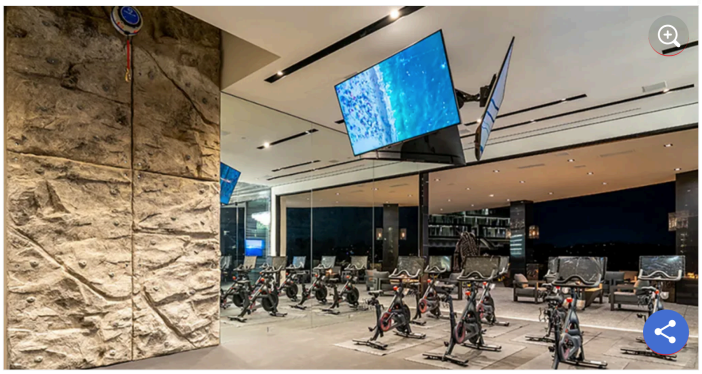

The gym features a climbing wall and a collection of Peloton bikes.

Photo : One Shot Photography



A sprawling marble bar fronts an automated rotating car display gallery.

Photo : One Shot Photography



Motorized Fleetwood pocketing doors throughout flow seamlessly to alfresco lounging and entertaining spaces.

Photo : One Shot Photography

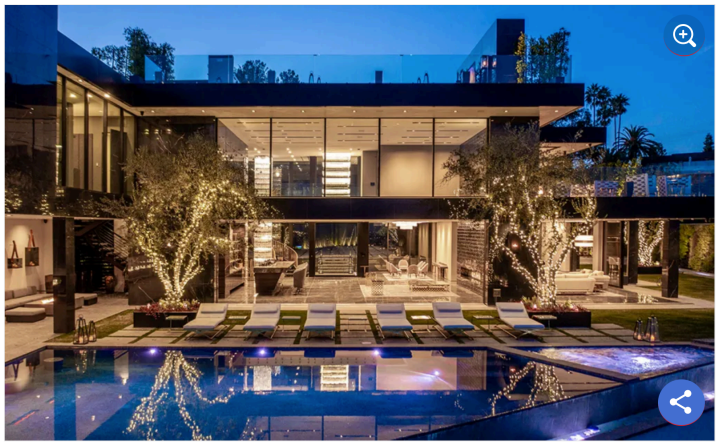

A rear view the home.

Photo : One Shot Photography



A poolside bar has whimsical lighted swings for seats.

Photo : One Shot Photography



A 23-foot LED movie screen alongside the infinity-edge pool rises and retracts at the push of a button.

Photo : One Shot Photography



A rooftop deck with a fire pit and an elevated spa overlooks sweeping views of Los Angeles.

Photo : One Shot Photography