

CASA PORTICO

SINGLE LEVEL
APARTMENT | PALÁCIO

TOTAL GROSS AREA
289,81m²

2 UNDERGROUND
PARKING SPOTS

| NO. | ROOM | USABLE AREA [M2] |
|-----|-------------|------------------|
| 1 | HALL | 6,43 |
| 2 | CORRIDOR | 3,44 |
| 3 | KITCHEN | 25,84 |
| 4 | OFFICE | 6,93 |
| 5 | LIVING ROOM | 47,49 |
| 6 | TOILET | 2,36 |
| 7 | BEDROOM | 15,75 |
| 8 | BATHROOM | 4,29 |
| 9 | BEDROOM | 20,00 |
| 10 | BATHROOM | 4,25 |
| 11 | BEDROOM | 34,11 |
| 12 | BATHROOM | 11,53 |



ENTRANCE ON 1ST FLOOR

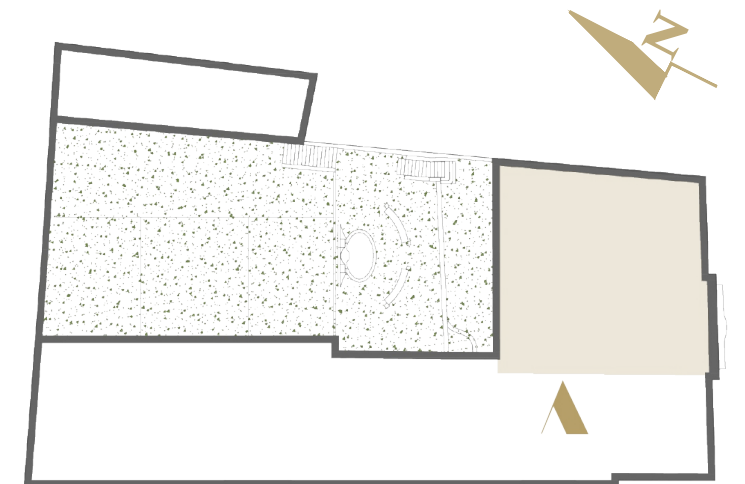

The information, images and areas contained in the plans are merely indicative and may, within the scope of the licensing procedure and of the construction works, notably for administrative, technical, commercial, or legal reasons, be subject to modifications, alterations and/or adjustments without prior notice, and therefore have no contractual value.