

MILVERTON BOULEVARD  
(BY REGISTERED PLAN 551E)  
PIN 10410-0034 (LT)

N 73°37'00" E (REFERENCE BEARING)

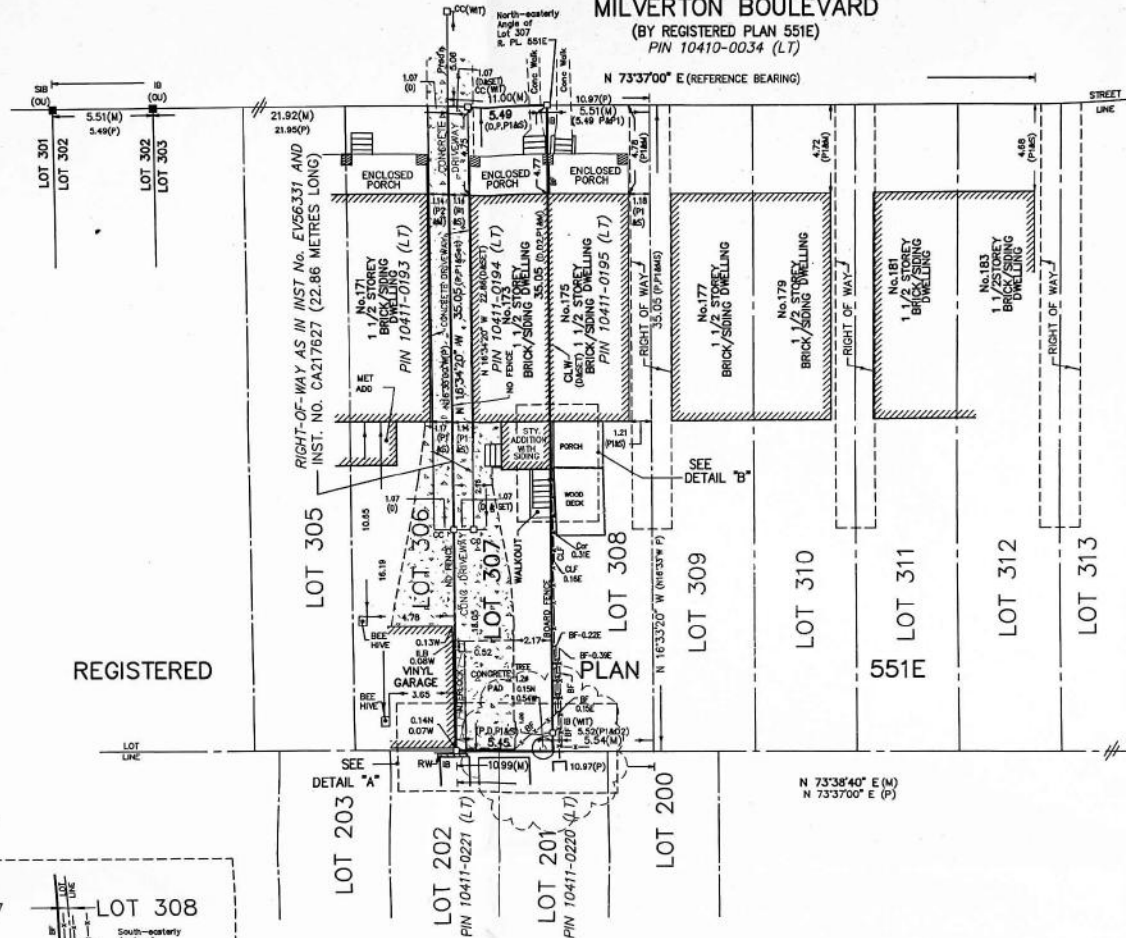

DETAIL "B"  
NOT TO SCALE

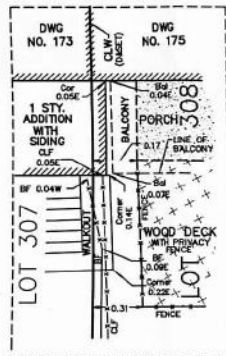

REGISTERED

DETAIL "A"  
NOT TO SCALE

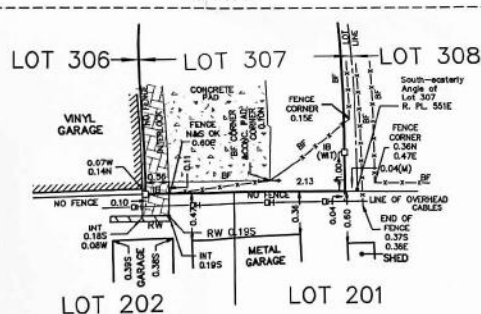

SURVEYOR'S REAL PROPERTY REPORT  
PART 1 - PLAN SHOWING  
LOT 307  
REGISTERED PLAN 551E  
CITY OF TORONTO

SCALE 1 : 200



GUIDO PAPA SURVEYING  
© COPYRIGHT 2015

METRIC: DISTANCES SHOWN HEREON ARE IN METRES AND  
CAN BE CONVERTED TO FEET BY DIVIDING BY 0.3048.

PART 2 THIS PLAN MUST BE READ IN CONJUNCTION  
WITH REPORT DATED DEC. 1, 2015

THIS REPORT HAS BEEN PREPARED SOLELY FOR THE USE OF  
GUIDO PAPA SURVEYING LTD. ACCEPTS  
NO RESPONSIBILITY FOR USE BY OTHER PARTIES.

SURVEYOR'S CERTIFICATE

I CERTIFY THAT:

1. THIS SURVEY AND PLAN ARE CORRECT AND IN ACCORDANCE WITH THE SURVEYS  
ACT, THE SURVEYORS ACT AND THE REGULATIONS MADE UNDER THEM.

2. THE SURVEY WAS COMPLETED ON NOVEMBER 16, 2015.

DECEMBER 1, 2015  
DATE

VALERIE C. PAPA  
ONTARIO LAND SURVEYOR

BEARING NOTE

BEARINGS ARE ASTROMOMIC AND ARE REFERRED TO THE SOUTHERLY LIMIT  
OF MILVERTON BOULEVARD AS SHOWN ON REGISTERED PLAN 551E HAVING  
A BEARING OF N73°37'00"E.

LEGEND

- DENOTES SURVEY MONUMENT FOUND
- DENOTES STANDARD IRON BAR
- IB DENOTES IRON BAR
- CC DENOTES CUT CROSS
- (P) DENOTES REGISTERED PLAN 551E
- (P1) DENOTES PLAN BY BAIRD & MUCKLESTON, O.L.S.  
DATED JULY, 1921, FILE No. BMS2186
- (P2) DENOTES SKETCH OF SURVEY BY W.S. GIBSON & SONS, O.L.S.  
DATED SEPTEMBER 28, 1950, REF. 6-551E
- (OU) DENOTES ORIGIN UNKNOWN
- (S) DENOTES SET
- (M) DENOTES MEASURED
- RW DENOTES RETAINING WALL
- CLF DENOTES CHAIN LINK FENCE
- E DENOTES OVERHEAD ELECTRICAL
- RW DENOTES RETAINING WALL
- BF DENOTES BOARD FENCE
- BAL DENOTES BALCONY ABOVE
- CLW DENOTES CENTERLINE OF WALL AND PRODUCTIONS
- INT DENOTES INTERLOCKING BRICK
- D DENOTES INST. NO. EV 56331
- D2 DENOTES INST. NO. CA 302653

ASSOCIATION OF ONTARIO  
LAND SURVEYORS  
PLAN SUBMISSION FORM  
1958620

THIS PLAN IS NOT VALID  
UNLESS IT IS AN ENCLOSED  
ORIGINAL COPY  
ISSUED BY THE SURVEYOR.  
In accordance with  
Regulation 1025, Section 29(3)

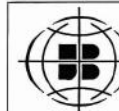

GUIDO PAPA SURVEYING  
A Division of J.D. Bames Limited

SURVEYING  
MAPPING  
GIS

216 CHRISLEA RD., WOODBRIDGE, ON L4L 6S5  
T: (905) 264-2727 F: (905) 264-2728 www.jdbames.com

DRAWN BY: DSE/TL CHECKED BY: M.F./VP REFERENCE NO.: 15-477