

303

NE 1/4 SE 1/4 2-43-6

155

BAYFIELD CO. CERTIFIED SURVEY NO. 000326

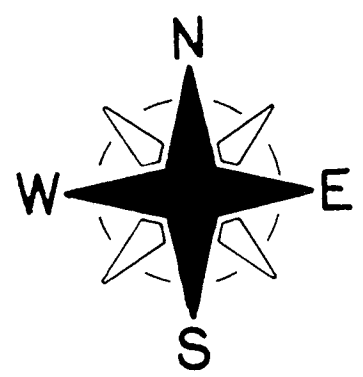
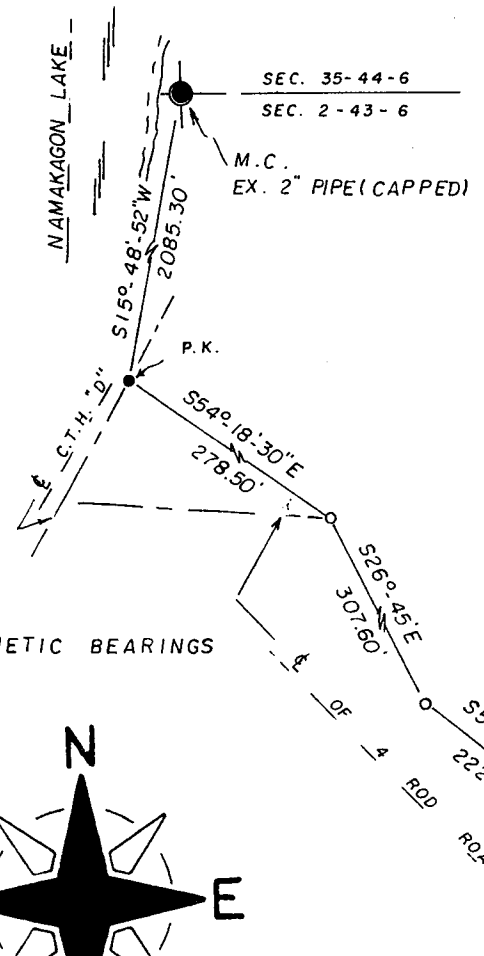

SCALE - 1" = 150'

o = SET 1" x 24" IRON PIPE
MIN. WT. 1.13 LBS./LIN. FT.

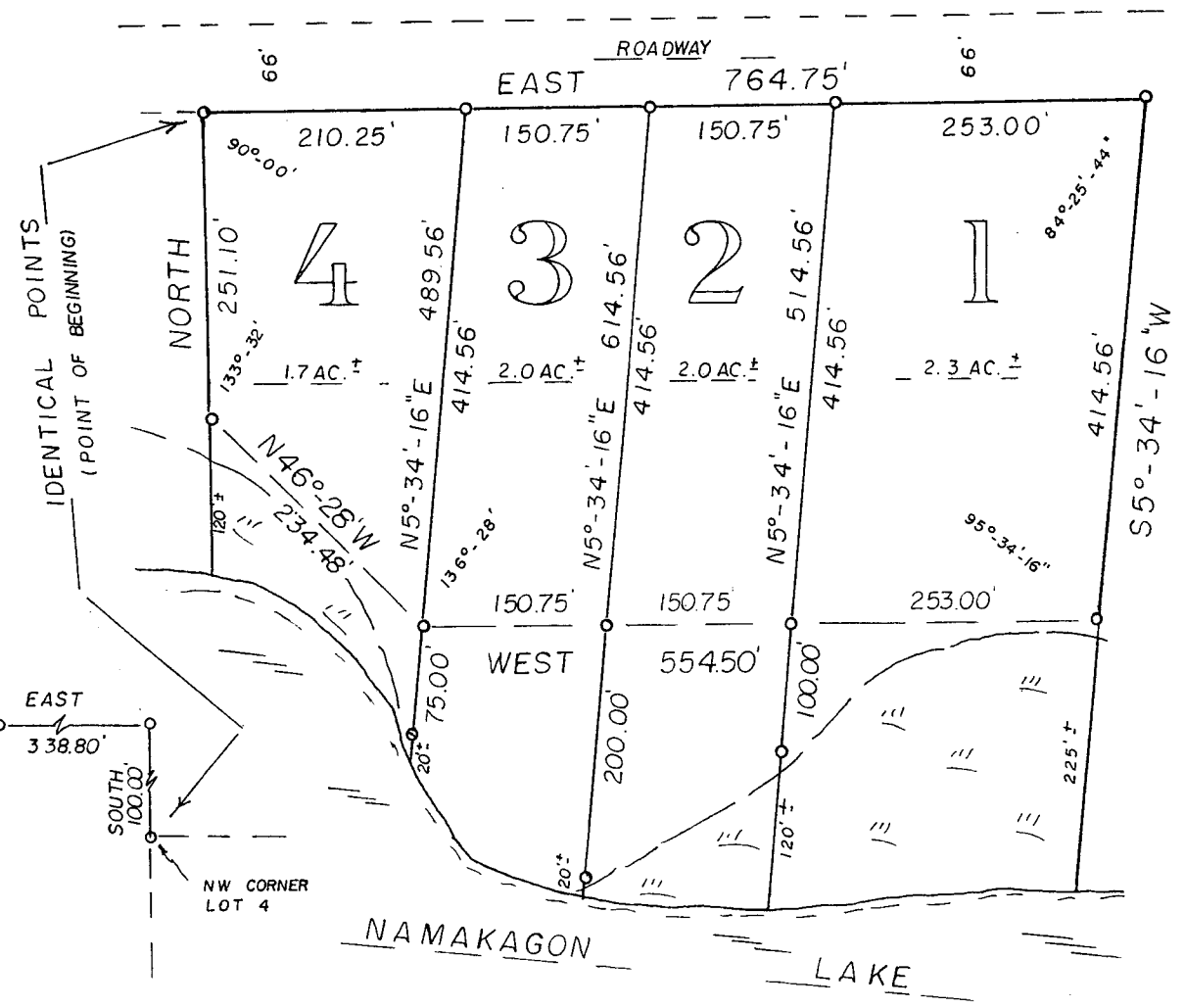

18 OCT. 1980

CERTIFIED SURVEY MAP

LOCATED IN THE
NE 1/4 - SE 1/4, SEC. 2 - T43N - R6W, TOWN
OF NAMAKAGON, BAYFIELD COUNTY,
WISCONSIN

APPROVED: BAYFIELD CO. ZONING COMM.
DATED: OCTOBER 27, 1980
DAVE LEE *David Lee* ADM.

336645

REGISTER'S OFFICE } S.S.
Bayfield County, Wis.
RECORDED AT 8:15 A.M.
ON OCT 27 1980
Vol. 3 of CSM Pages 1554 to 1556

Otto Korpela
REGISTER OF DEEDS

SURVEYOR'S CERTIFICATE

I, Duane A. Marten, Registered Land Surveyor, hereby certify:

That I have surveyed, divided and mapped that part of the NE $\frac{1}{4}$ -SE $\frac{1}{4}$, Sec. 2-T43N-R6W, Town of Namakagon, Bayfield County, Wisconsin, bounded and described as follows:

Commencing at the Meander Corner on the line between Section 2-T43N-R6W and Section 35-T44N-R6W on the East shore of Namakagon Lake; thence S15°-48'-52"W, 2085.30 feet; thence S54°-18'-30"E, 278.50 feet; thence S26°-45'E, 307.60 feet; thence S52°-04'E, 222.10 feet; thence S39°-36'E, 214.10 feet; thence East, 338.80 feet; thence South, 100.00 feet to the point of beginning; thence East, 764.75 feet; thence S5°-34'-16"W, 414.56 feet to a point 225 feet, more or less, from the water's edge of Namakagon Lake; thence West along a meanderline, 554.50 feet; thence N46°-28'W along a meanderline, 234.48 feet to a point 120 feet, more or less, from the water's edge of Namakagon Lake; thence North, 251.10 feet to the point of beginning. Including all lands lying between the above described meanderline and the water's edge of Namakagon Lake.

That such plat is a correct representation of all exterior boundaries of the land surveyed and the subdivision thereof made.

That I have made such survey, land division and plat by the order and under the direction of Mr. Terry Pogwizd.

That I have fully complied with Chapter 236 of the Wisconsin Statutes and the subdivision regulations of Bayfield County to the best of my knowledge and belief.

Duane A. Marten

DUANE A. MARTEN, REGISTERED LAND SURVEYOR
VACATIONLAND SURVEYOR'S, INC.
SOLON SPRINGS, WIS.

18 Oct. 1980

CERTIFIED SURVEY MAP

LOCATED IN THE
NE $\frac{1}{4}$ -SE $\frac{1}{4}$, SEC. 2-T43N-R6W, TOWN
OF NAMAKAGON, BAYFIELD COUNTY,
WISCONSIN

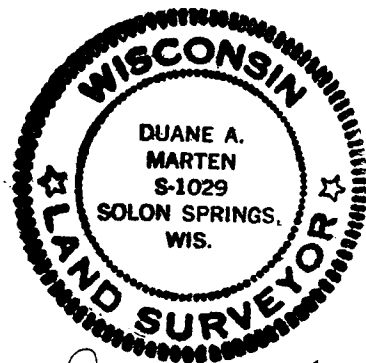

Duane A. Marten
10-18-80