

22/160

APEX SURVEYING

P.O. BOX 607 - HAYWARD, WI 54843

SAWYER COUNTY CERTIFIED SURVEY MAP

LOCATED IN GOV'T LOT 3, SECTION 26, T41N-R8W
TOWN OF HAYWARD, SAWYER COUNTY, WISCONSIN.
ALSO LOTS 5 THRU 11, EDGEWATER BEACH SUBDIVISION.

SHEET 1 OF 2



SCALE 1"=100'

BEARINGS REFERENCED TO THE SOUTH
LINE SW^{1/4} SEC. 26, ASSUMED TO
BEAR S89°00'06"E

- o = EXISTING SURVEY MONUMENT AS IDENTIFIED
- = SET 5/8" X 24" SQ. IRON BAR WT. 1.33# FT.

CLIENT: JEFF MAUCH
PROJECT No. 20127

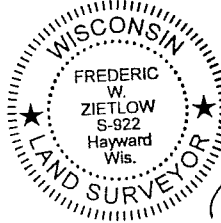
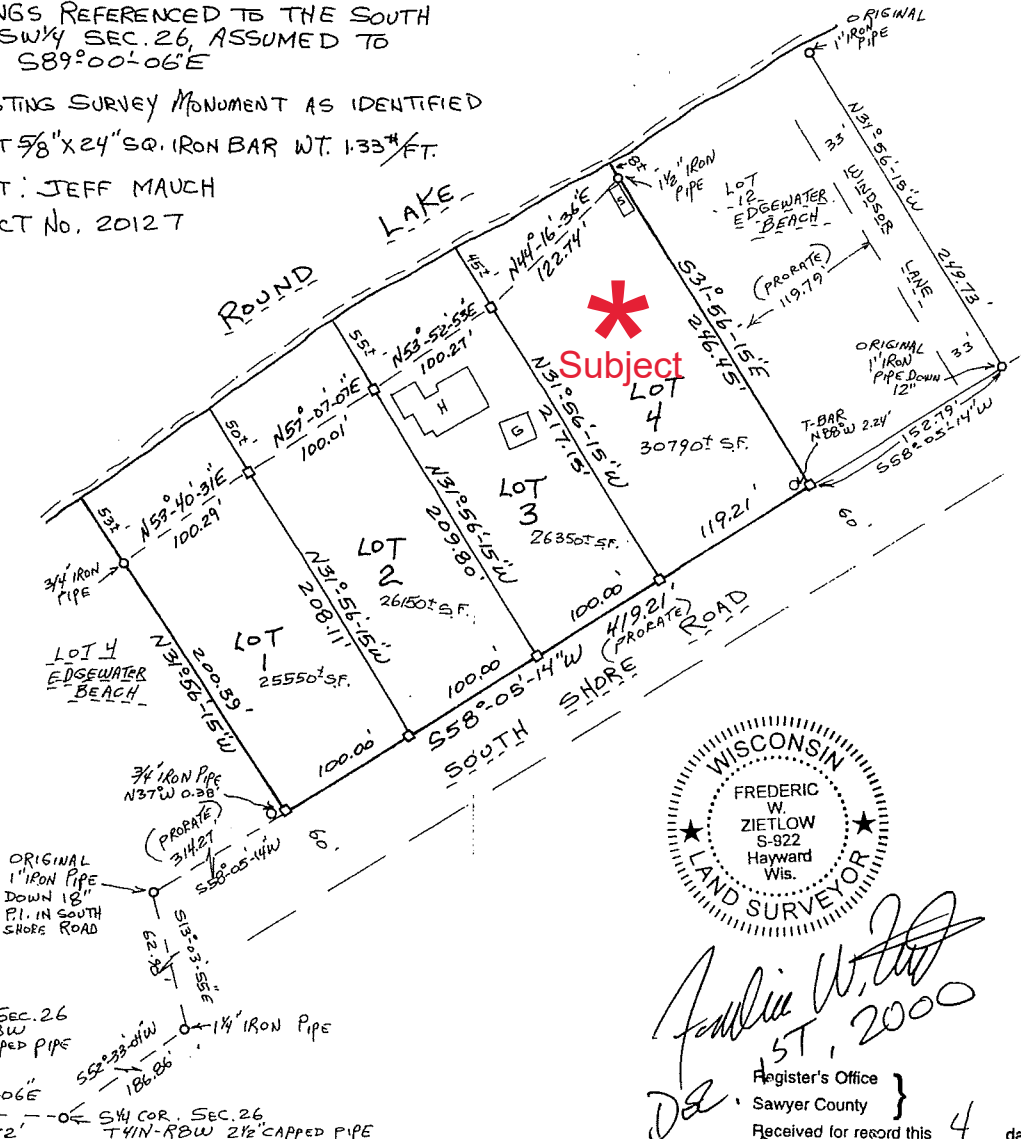

Frederic W. Zietlow
 5th, 2000
 Register's Office
 Sawyer County

Received for record this 4 day of
DEC AD 2000 at 9:50 o'clock
A M and recorded in vol. 22
 of Certified Surveys on page 160-161
Wanda Horman
 Register

Deputy

CSM 22-16011 59765 288075
 L2 L6
 L3 L7 L10
 L4 L8 L11
 L9 L11

Certified Survey No. 6187

SURVEYOR'S CERTIFICATE:

I FREDERIC W. ZIETLOW, WISCONSIN REGISTERED LAND SURVEYOR, CERTIFY; I HAVE SURVEYED, DIVIDED, AND MAPPED PART OF GOVERNMENT LOT 3, SECTION 26, T41N-R8W, TOWN OF HAYWARD, SAWYER COUNTY, WISCONSIN, DESCRIBED AS FOLLOWS:

LOTS 5, 6, 7, 8, 9, 10, AND 11 EDGEWATER BEACH A RECORDED SUBDIVISION IN SAWYER COUNTY WISCONSIN.

THAT I HAVE MADE SUCH SURVEY AND MAP UNDER THE DIRECTION OF JEFF MAUCH.

THAT SUCH MAP IS CORRECT REPRESENTATION OF THE EXTERIOR BOUNDARIES OF THE LAND SURVEYED;

THAT I HAVE FULLY COMPLIED WITH THE PROVISIONS OF CHAPTER 236 OF WISCONSIN STATUTES AND SECTION AE7 OF THE WISCONSIN ADMINISTRATIVE CODE IN SURVEYING, DIVIDING AND MAPPING THE SAME, TO THE BEST OF MY KNOWLEDGE AND BELIEF.

DEC. 1ST, 2000
DATE

FREDERIC W. ZIETLOW S-922

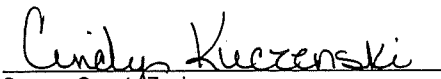

Sawyer County Zoning

December 4, 2000
Date

SAWYER COUNTY CERTIFIED SURVEY MAP

SURVEYOR'S CERTIFICATE:

I, FREDERIC W. ZIETLOW, WISCONSIN REGISTERED LAND SURVEYOR, CERTIFY I HAVE SURVEYED, DIVIDED AND MAPPED PART OF THE SW ¼ - SW ¼, SECTION 26, AND THE NW ¼ - NW ¼, SECTION 35, T41N-R8W, TOWN OF HAYWARD, SAWYER COUNTY WISCONSIN; BOUNDED AND DESCRIBED AS FOLLOWS:

COMMENCING AT THE NORTH ¼ CORNER OF SAID SECTION 35;

THENCE N88°-58'-50"W 1277.92 FEET TO THE POINT OF BEGINNING;

THENCE S00°-35'-30"W 1097.84 FEET;

THENCE N33°-12'-17"W 216.64 FEET;

THENCE N43°-39'-08"W 561.74 FEET;

THENCE N00°-35'-30"E 506.75 FEET;

THENCE N88°-46'-14"E 370.95 FEET;

THENCE ALONG THE ARC OF A CURVE CONCAVE TO THE NORTH, HAVING A RADIUS OF 352.82 FEET, THE CHORD OF WHICH BEARS N76°-50'-31"E 145.85 FEET A DISTANCE OF 146.91 FEET;

THENCE S00°-35'-30"W 37.82 FEET TO THE POINT OF BEGINNING.

THAT I HAVE MADE SUCH SURVEY AND MAP UNDER THE DIRECTION OF JOHN BRUST.

THAT SUCH MAP IS CORRECT REPRESENTATION OF THE EXTERIOR BOUNDARIES OF THE LAND SURVEYED.

THAT I HAVE FULLY COMPLIED WITH THE PROVISIONS OF CHAPTER 236 OF WISCONSIN STATUTES AND CHAPTER AE7 OF THE WISCONSIN ADMINISTRATIVE CODE AND THIS COUNTY'S SUBDIVISION ORDINANCE IN SURVEYING AND MAPPING THE SAME, TO THE BEST OF MY KNOWLEDGE AND BELIEF.



7-21-10

DATE

Frederic W. Zietlow

FREDERIC W. ZIETLOW

S-922

7/27/2010

DATE

Cindy Yackley

CINDY YACKLEY, DEPUTY ZONING ADMINISTRATOR
SAWYER COUNTY ZONING DEPARTMENT

Sawyer County, WI

Lot Lines are NOT guaranteed to be accurate.
Information is compiled from 3rd party sources.



Legend

- Parcels
 - Cities
 - Villages
 - Towns
 - Sawyer County
 - Other Counties
 - MI
 - MN
 - WI
 - Lakes and Rivers
 - Rivers and Streams
 - US Highways
 - State Highways
 - County Highways
 - Town Roads
 - City and Village Roads
 - Private Roads
 - Recreational Trails
- WROC 6 Inch (2020) (Color)
- Red: Band_1
 - Green: Band_2
 - Blue: Band_3



DISCLAIMER: This map is not guaranteed to be accurate, correct, current, or complete and conclusions drawn are the responsibility of the user.

Author:	
Date Printed: 10/6/22 12:30 PM	
Sources:	

Sawyer County, WI

Legend

- Addresses
- ▭ Parcels
- ▭ Cities
- ▭ Villages
- ▭ Towns
- ▭ Sawyer County

- Other Counties
- ▭ MI
 - ▭ MN
 - ▭ WI

- ▭ Lakes and Rivers
- ▭ Rivers and Streams
- ▭ US Highways
- ▭ State Highways
- ▭ County Highways
- ▭ Town Roads
- ▭ City and Village Roads
- ▭ Private Roads
- ▭ Recreational Trails

WROC 6 Inch (2020) (Color)

- ▭ Red: Band_1
- ▭ Green: Band_2
- ▭ Blue: Band_3



Lot Lines are NOT guaranteed to be accurate.
Information is compiled from 3rd party sources.



DISCLAIMER: This map is not guaranteed to be accurate, correct, current, or complete and conclusions drawn are the responsibility of the user.

Author:		
Date Printed: 09/27/22 12:43 PM		
Sources:		