

JUL 21 2000

VOL. 7 OF C.S.M. PAGE 63-65

Otto Korpela

REGISTER OF DEEDS

'00 JUL 26 AM 10 57

BAYFIELD COUNTY CERTIFIED SURVEY MAP NO. 1101  
 LOCATED IN GOV'T. LOTS 1 AND 2, SECTION 17, T. 43 N., R. 6 W.,  
 IN THE TOWN OF NAMAKAGON, BAYFIELD COUNTY, WISCONSIN  
 BEING PART OF LOT 1 OF BAYFIELD COUNTY CERTIFIED SURVEY MAP NO. 000822.

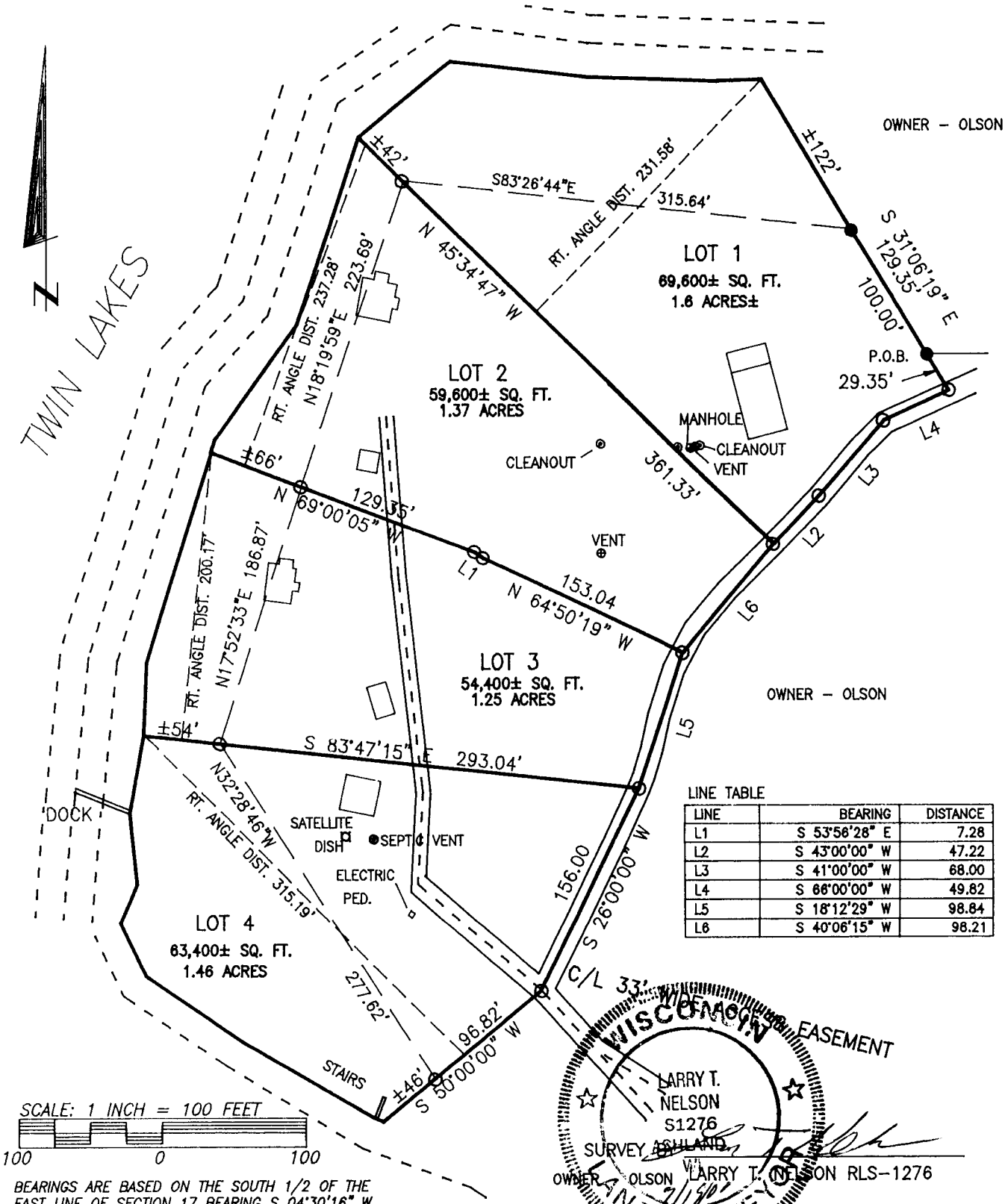

LINE TABLE

LINE	BEARING	DISTANCE
L1	S 53°58'28" E	7.28
L2	S 43°00'00" W	47.22
L3	S 41°00'00" W	68.00
L4	S 66°00'00" W	49.82
L5	S 18°12'29" W	98.84
L6	S 40°06'15" W	98.21

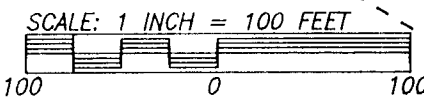

BEARINGS ARE BASED ON THE SOUTH 1/2 OF THE  
 EAST LINE OF SECTION 17 BEARING S 04°30'16" W.

WISCONSIN SURVEYING INCORPORATED  
 LARRY T. NELSON  
 S1276  
 SURVEY ASHLAND  
 OWNER OLSON LARRY T. NELSON RLS-1276

**LEGEND**  
 ● FOUND 1" IRON PIPE  
 ○ 1-1/4" X 24" IRON PIPE SET THIS SURVEY WEIGHING 1.68 LBS./LIN. FT.

**CLIENT: J & P OLSON**  
 JOB NO: 74/00  
 SCALE: 1" = 100'  
 DATE: JUNE 7, 2000  
 DRAFTED BY: JRN  
 DISK: T43NR6W  
 FILE: HELMREVISED  
 NB.289/PG.95  
 SHEET 1 OF 3

**NELSON SURVEYING INCORPORATED**  
 101 W. MAIN STREET  
 ASHLAND, WISCONSIN 54806  
 (715) 682-2892  
 FAX: (715) 682-5100  
 SURVEYING NORTHERN WISCONSIN SINCE 1967

GL 102

17.43.6

63

ad 1101 Bayfield County

BAYFIELD COUNTY CERTIFIED SURVEY MAP NO. 1101  
 LOCATED IN GOV'T. LOTS 1 AND 2, SECTION 17, T. 43 N., R. 6 W.,  
 IN THE TOWN OF NAMAKAGON, BAYFIELD COUNTY, WISCONSIN  
 BEING PART OF LOT 1 OF BAYFIELD COUNTY CERTIFIED SURVEY MAP NO. 000822.

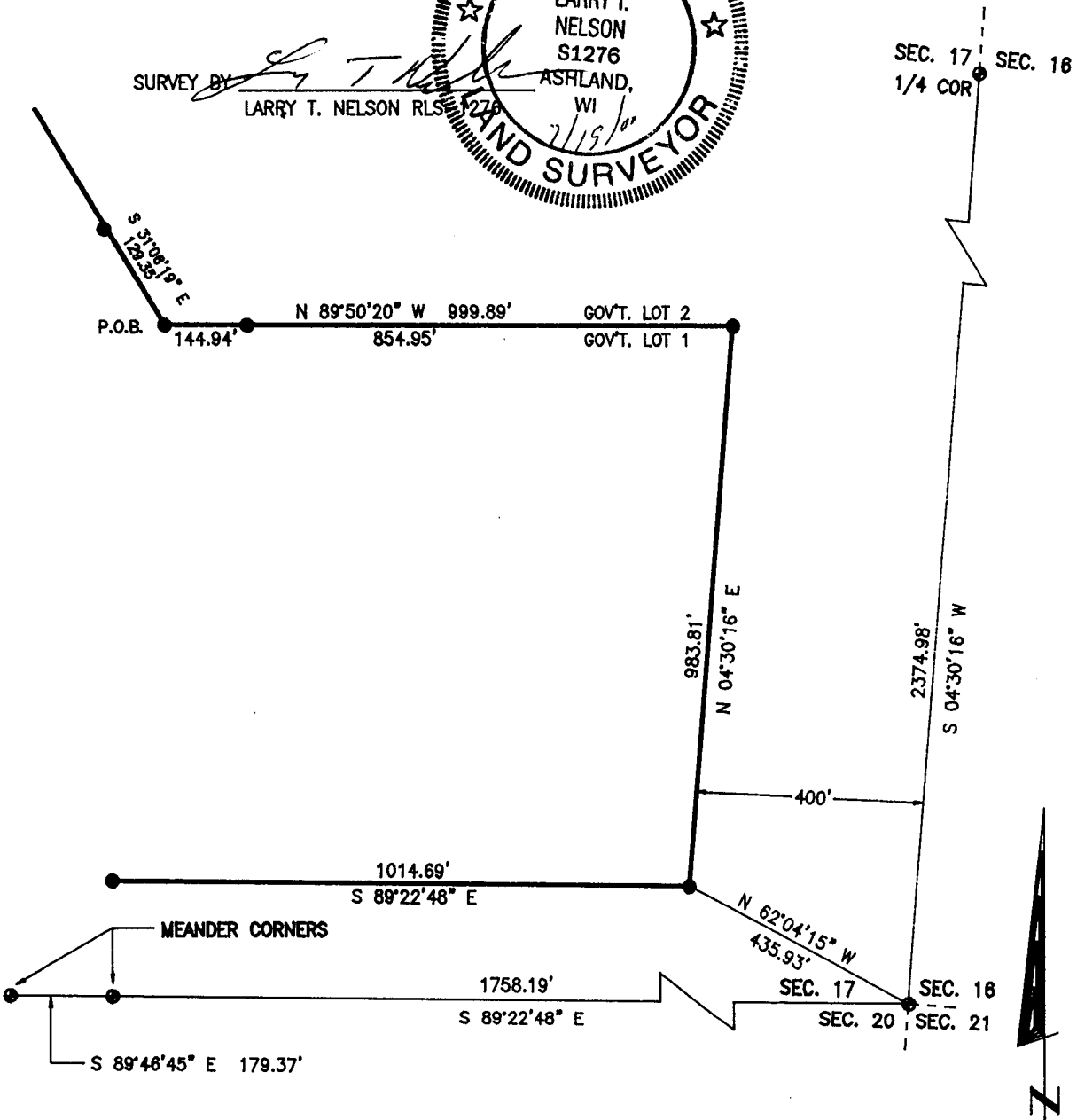
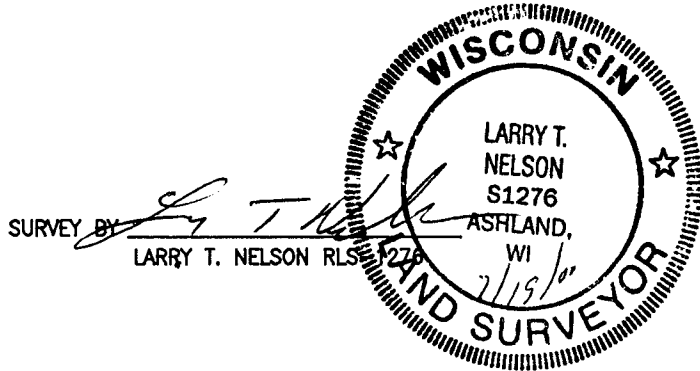

BEARINGS ARE BASED ON THE SOUTH 1/2 OF THE  
 EAST LINE OF SECTION 17 BEARING S 04°30'16" W.

SCALE: 1 INCH = 300 FEET

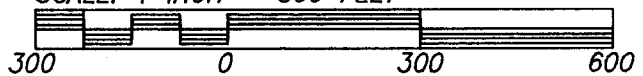

**LEGEND**

- FOUND 2" BRASS CAPPED IRON PIPE
- FOUND 1" IRON PIPE

**CLIENT: J & P OLSON**

JOB NO: 74/00  
 SCALE: 1" = 300'  
 DATE: JUNE 7, 2000

DRAFTED BY: JRN  
 DISK: T43NR6W  
 FILE: HELMPTCSM  
 NB.289/PG.95  
 SHEET 2 OF 3

**NELSON  
 SURVEYING  
 INCORPORATED**

101 W. MAIN STREET  
 SECOND FLOOR  
 ASHLAND, WISCONSIN 54806  
 (715) 682-2892  
 FAX: (715) 682-5100

SURVEYING NORTHERN WISCONSIN SINCE 1967

64

**BAYFIELD COUNTY CERTIFIED SURVEY MAP NO. 1101**  
 LOCATED IN GOV'T. LOTS 1 AND 2, SECTION 17, T. 43 N., R. 6 W.,  
 IN THE TOWN OF NAMAKAGON, BAYFIELD COUNTY, WISCONSIN  
 BEING PART OF LOT 1 OF BAYFIELD COUNTY CERTIFIED SURVEY MAP NO. 000822.

**SURVEYOR'S CERTIFICATE**

I, Larry T. Nelson, registered land surveyor in the State of Wisconsin, hereby certify:

That on the order of J. and P. Olson, I have surveyed, divided and mapped the following described parcel of land being a part of Lot 1 of Bayfield County Certified Survey Map No. 000822 which is located in Government Lot 1, Section 17, T. 43 N., R. 6 W., in the Town of Namakagon, Bayfield County, Wisconsin, described as follows:

To locate the Point of Beginning, commence at the East 1/4 corner of said Section 17 and run S 04°30'16" W, 2374.98 feet to the SE corner of said Section 17; Thence N 62°04'15" W, 435.93 feet to the SE corner of Lot 1 of said CSM No. 000822; Thence along the east line of Lot 1 of said CSM, N 04°30'16" E, 983.81 feet to the NE corner of said Lot 1; Thence N 89°50'20" W, 999.89 feet, along the north line of said Lot 1 to the Point of Beginning.

Thence from said Point of Beginning by metes and bounds.

S 31°06'19" E, 29.35 feet; Thence S 66°00'00" W, 49.82 feet; Thence S 41°00'00" W, 68.00 feet; Thence S 43°00'00" W, 47.22 feet; Thence S 40°06'15" W, 98.21 feet; Thence S 18°12'29" W, 98.84 feet; Thence S 26°00'00" W, 156.00 feet; Thence S 50°00'00" W, 96.82 feet to a meander corner that is 46 feet, more or less, N 50°00'00" E of the water's edge of Twin Lakes; Thence along a meander line near said water's edge, N 32°28'46" W, 277.62 feet; Thence N 17°52'33" E, 186.87 feet; Thence N 18°19'59" E, 223.89 feet; Thence S 83°26'44" E, 315.64 feet to meander corner on the west line of Lot 2 of said CSM. The meander corner is 122 feet, more or less, S 31°06'19" E of the water's edge of Twin Lakes; Thence leaving said meander line and along said west line, S 31°06'19" E, 100.00 feet to the Point of Beginning.

Entire parcel contains 247,000 square feet, more or less, which is 5.67 acres, more or less, and includes that land lying between the meander line and the water's edge of Twin Lakes and the extension of the lot lines to said water's edge.

Subject to all existing easements and reservations of record.

That I have fully complied with Chapter 236.34 of the Wisconsin Statutes and the Bayfield County Subdivision Control Ordinance;

That this map is a true representation of the survey and subject matter hereon;

That said survey and map are correct to the best of my knowledge and belief.

  
 Larry T. Nelson, RLS -1276

Dated this 17 day of July, 2000.



**BAYFIELD COUNTY ZONING APPROVAL**

Approved this 26<sup>th</sup> day of July, 2000.

  
 Karl Kastroosky - Zoning Administrator

<p><b>CERTIFICATE</b></p>	<p><b>CLIENT: J &amp; P OLSON</b>                  JOB NO: 74/00                  DATE: JUNE 7, 2000                  DRAFTED BY: JRN                  DISK: T43NR6W                  FILE: HELMPTCSM                  NB.289/PG.95                  SHEET 3 OF 3</p>	<p style="text-align: right;">101 W. MAIN STREET                  SECOND FLOOR                  ASHLAND, WISCONSIN 54808                  (715) 682-2882                  FAX: (715) 682-5100</p> <p style="text-align: center;"><b>NELSON                  SURVEYING                  INCORPORATED</b></p> <p style="text-align: center;"><small>SURVEYING NORTHERN WISCONSIN SINCE 1967</small></p>
---------------------------	---	---

65