

#94

34-43-6  
15 in. File

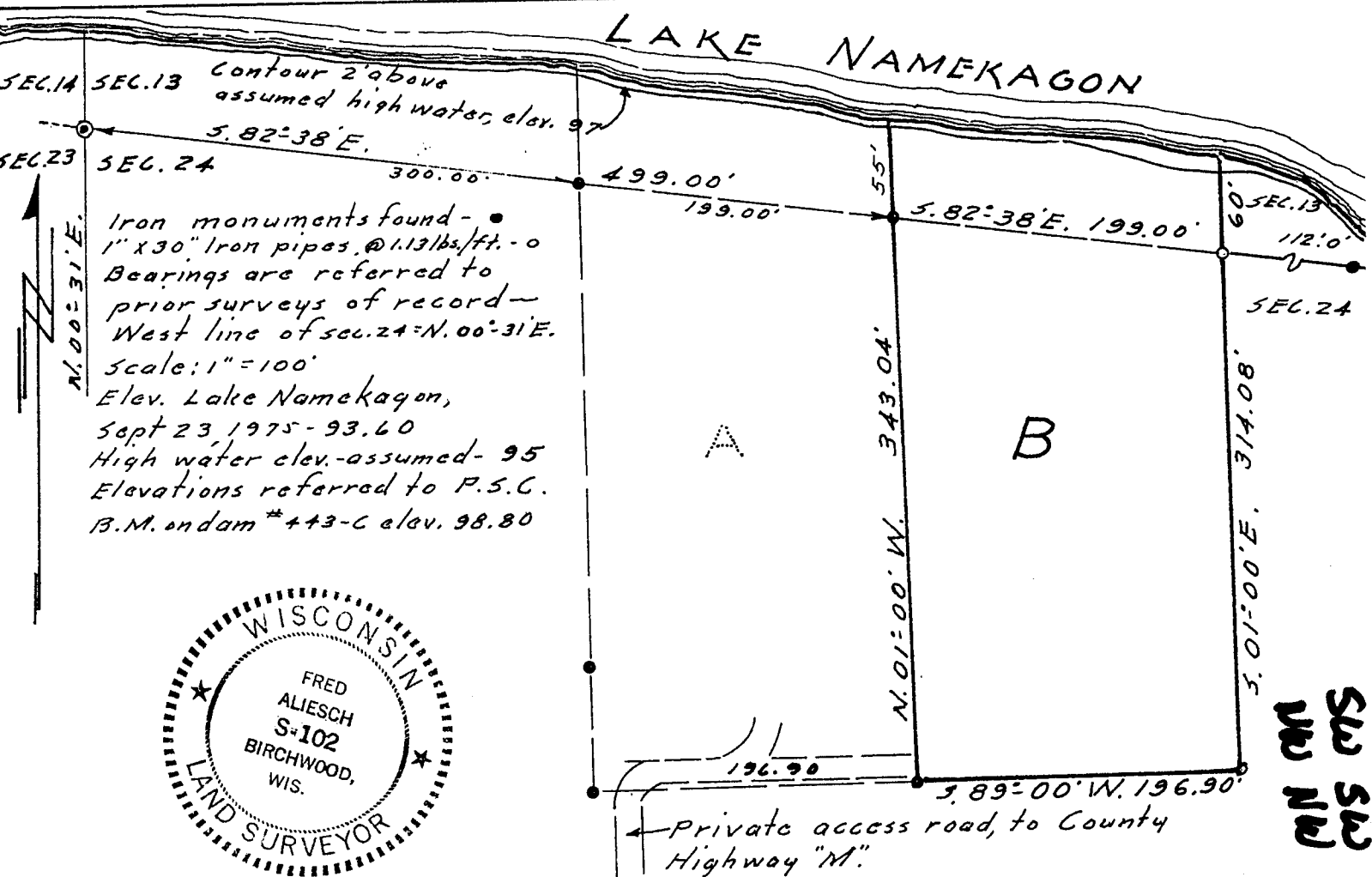

SW SW 13-43-6  
NW NW 24-43-6

I, Fred Aliesch, registered land surveyor, hereby certify: That in full compliance with the provisions of Chapter 236 of the Wisconsin Statutes, and the subdivision regulations of the Town of Namakagon, and under the direction of JOHN B. PEAFF, owner of said land, I have surveyed, divided and mapped certified survey: that such certified survey correctly represents all exterior boundaries and the subdivision of the land surveyed; and that this land is located in the Southwest Quarter of the Southwest Quarter (SW $\frac{1}{4}$  of SW $\frac{1}{4}$ ) of Section Thirteen (13), and the Northwest Quarter of the Northwest Quarter (NW $\frac{1}{4}$  of NW $\frac{1}{4}$ ), Section Twenty-four (24), Town Forty-three (43) North, Range Six (6) West, Town of Namakagon, Bayfield County, to wit:

Commencing at the Northwest corner of Section 24, thence South 82°-38' East, 499.00 feet to the point of beginning, said point being 55 feet, more or less, from the water's edge of Namakagon Lake, thence along the meander line along the lake, South 82°-38' East, 199.00 feet to a point 60 feet, more or less, from the water's edge of Namakagon Lake and the end of the meander line, thence South 01°-00' East, 314.08 feet; thence South 89°-00' West, 196.90 feet; thence North 01°-00' West, 343.04 feet to the point of beginning, including all the land lying between the meander line and the water's edge of Namakagon Lake.

Dated this 24 day of September, 1975

Fred Aliesch  
Fred Aliesch RLS S-102

APPROVED  
Bayfield County Zoning Comm.  
By Janet E. Hamlin  
Date 11-10-75 Appl#          Map#         

REGISTRAR'S OFFICE  
Bayfield County, Wis.  
RECORDED AT 4:15 P.M.  
ON NOV 19 1975  
Vol. 2 of Alm Page 169  
Evelyn Peterson  
REGISTRAR OF DEEDS

303831

000138  
D.S.M. No.

169