

343

CERTIFIED SURVEY MAP NO. 000301

SW 1/4

SW 1/4 16-4377

PART OF THE SOUTHWEST 1/4 OF THE SOUTHWEST 1/4 OF SECTION 16, TOWNSHIP 43 NORTH,
RANGE 7 WEST, TOWN OF CABLE, BAYFIELD COUNTY, WISCONSIN

331451

REGISTER'S OFFICE } S.S.
Bayfield County, Wis. }

RECORDED AT 4P M

ON NOV 14 1979 IN

Vol. 3 of CSM Pages 110 & 111

Otto Korpela

REGISTER OF DEEDS

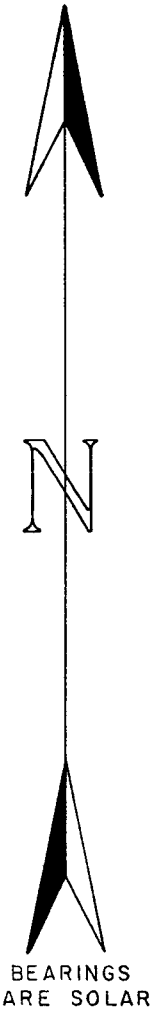

BEARINGS
ARE SOLAR

LEGEND

- - 1" X 30" IRON PIPE SET THIS SURVEY
- - MONUMENTS IN PLACE

SCALE

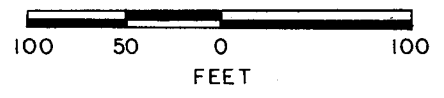

SECTION CORNER
GOV'T. BRASS CAP

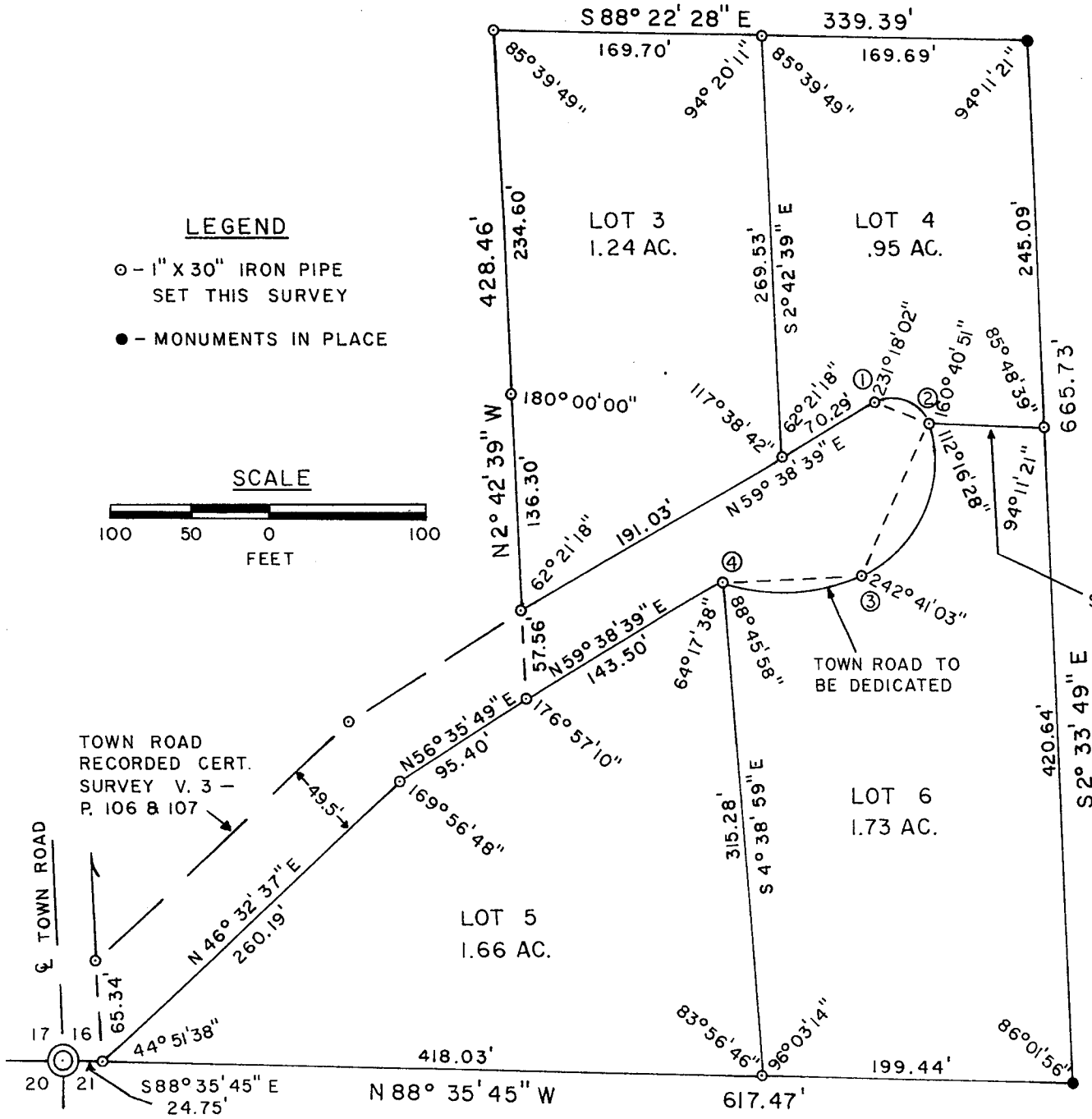

CURVE DATA

- ①-② C = S 69° 03' 19" E ; 39.02'
R = 25.00'
Δ = 102° 35' 40"
L = 44.77'
- ②-③ C = S 23° 54' 00" W ; 106.74'
R = 80.30'
Δ = 83° 18' 30"
L = 144.42'
- ③-④ C = S 86° 35' 03" W ; 92.31'
R = 128.63'
Δ = 42° 03' 20"
L = 94.42'

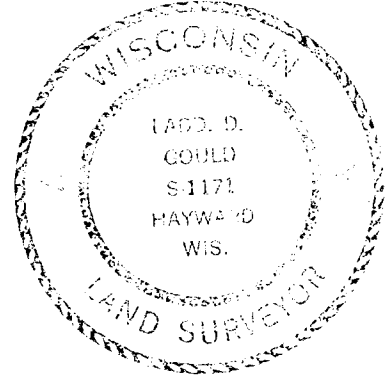

143.00

CERTIFIED SURVEY MAP NO. 000301

Part of the Southwest 1/4 of the Southwest 1/4 of Section 16, Township 43 North, Range 7 West, Town of Cable, Bayfield County, Wisconsin.

I, Ladd D. Gould, Registered Land Surveyor, do hereby certify:

That I have surveyed, divided and mapped part of the SW $\frac{1}{4}$ -SW $\frac{1}{4}$, Section 16, T 43 N, R 7 W, Town of Cable, Bayfield County, Wisconsin, bounded and described as follows:

Commencing at a brass capped iron pipe marking the Southwest Section Corner of Section 16, T 43 N, R 7 W; thence S 88° 35' 45" E, 24.75 feet to a 1 inch iron pipe and the Point of Beginning; thence N 46° 32' 37" E, 260.19 feet to a 1 inch iron pipe; thence N 56° 35' 49" E, 95.40 feet to a 1 inch iron pipe; thence N 2° 42' 39" W, 428.46 feet to a 1 inch iron pipe; thence S 88° 22' 28" E, 339.39 feet to a 1 $\frac{1}{4}$ inch iron pipe; thence S 2° 33' 49" E, 665.73 feet to a T-shaped iron bar; thence N 88° 35' 45" W, 617.47 feet to the Point of Beginning.

That I have made such survey and map by the direction of the owner of said lands; that such map is a correct representation of all exterior boundaries of the land surveyed and the subdivision thereof made; that I have fully complied with the provisions of Chapter 236 of the Wisconsin Statutes and the subdivision regulations of Bayfield County in surveying and mapping same.

Parcels are subject to easements and reservations of record.

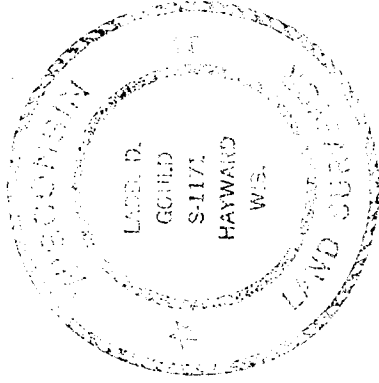

Ladd D. Gould

Ladd D. Gould
Wisconsin R.L.S. No. S-1171

Dated this 5 day of November, 1979

Bayfield County Approval 8 NOVEMBER 1979

David K. Lu

Date