

34-1040-08-990 X #2213

PLAT OF SURVEY

OF LANDS LOCATED IN GOV'T. LOT 3 AND IN THE NE 1/4-SE 1/4, SEC. 2-T43N-R6W, TOWN OF NAMAKAGON, BAYFIELD CO., WIS.

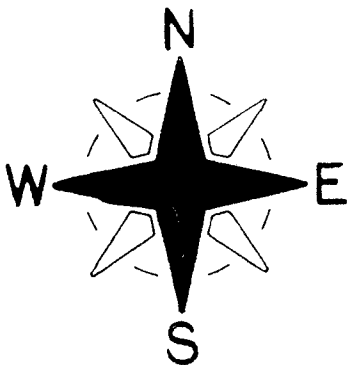
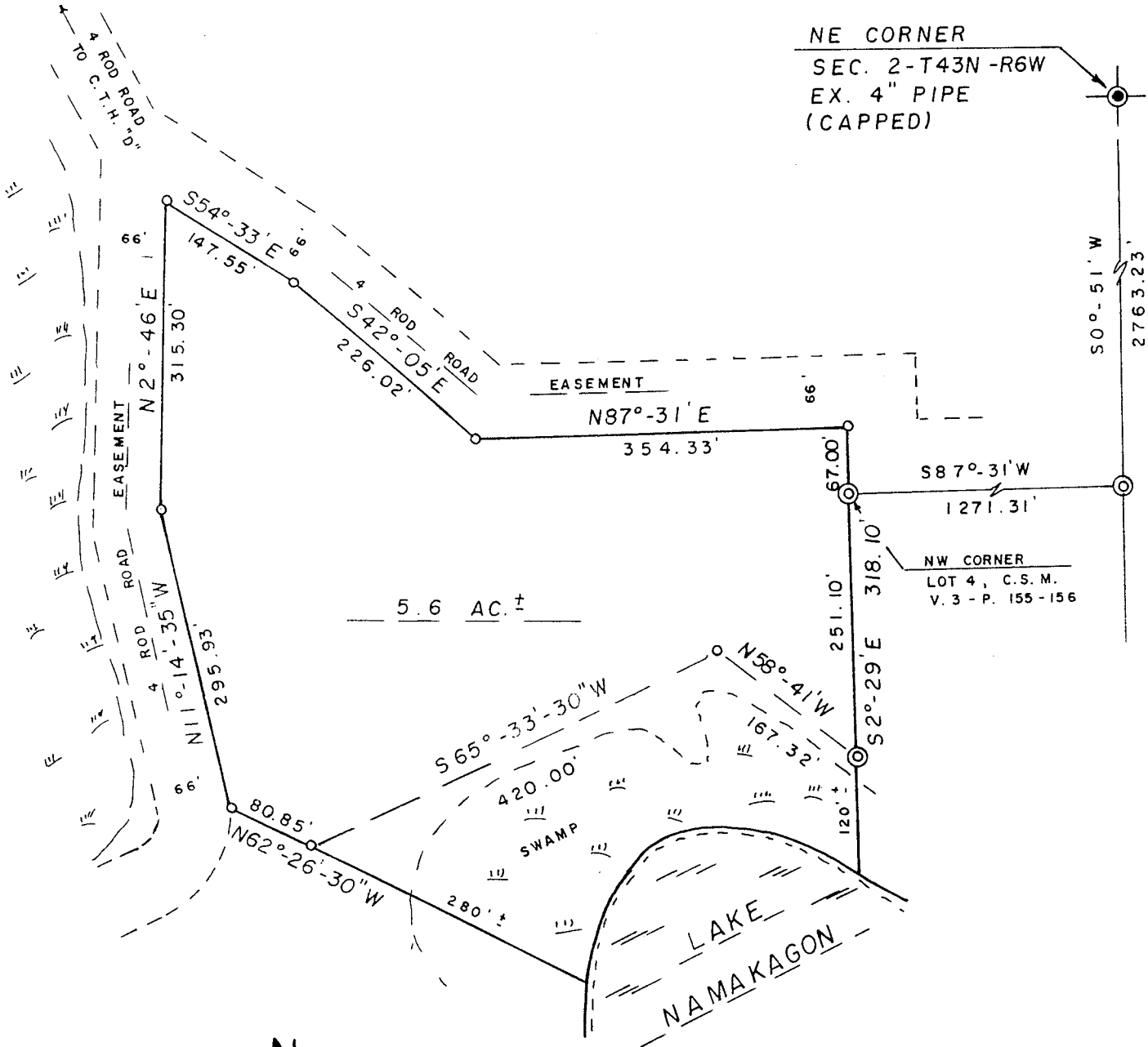

SCALE - 1" = 150'

BEARINGS ARE BASED ON DEPENDENT RE-SURVEY BY THE DEPARTMENT OF THE INTERIOR. OCT. 29, 1930.

⊙ = EX. 1" IRON PIPE MON.

⊙ = SET 1" x 24" IRON PIPE, MIN. WT. 1.13 LBS./LIN. FT.



REGISTER'S OFFICE Bayfield County, WIS.	} S.S. Doc. No. 387771
RECORDED AT 11:21 A.M. ON AUG 28 1990	
FILED at RLS Page Sheet 19420	IN <i>Otto Korpela</i> REGISTER OF DEEDS

Sheet 1 of 2

Pd. 10.00

NE 1/4-SE 1/4 GL 3 2-43-6

Description:

A parcel of land located in Gov't. Lot 3 and in the NE $\frac{1}{4}$ -SE $\frac{1}{4}$, Sec. 2-T43N-R6W, Town of Namakagon, Bayfield County, Wisconsin, bounded and described as follows:

Commencing at the NE corner of said Sec. 2; thence S0 $^{\circ}$ -51'W along the East line of the Sec., 2763.23 feet; thence S87 $^{\circ}$ -31'W, 1271.31 feet to the NW corner of Lot 4 of a Certified Survey Map, recorded in Vol. 3 of Certified Survey Maps, pages 155-156 and the point of beginning; thence S2 $^{\circ}$ -29'E along the west line of said Lot 4, 251.10 feet to a point 120 feet, more or less, from the water's edge of Lake Namakagon; thence N58 $^{\circ}$ -41'W along a meanderline, 167.32 feet; thence S65 $^{\circ}$ -33'-30"W along a meanderline, 420.00 feet to a point 280 feet, more or less, from the water's edge of Lake Namakagon; thence N62 $^{\circ}$ -26'-30"W, 80.85 feet to the Easterly line of a 4 rod roadway; thence N11 $^{\circ}$ -14'-35"W along said Easterly line, 295.93 feet; thence S2 $^{\circ}$ -46'E along said Easterly line, 315.30 feet to the Southerly line of a 4 rod roadway; thence S54 $^{\circ}$ -33'E along said Southerly line, 147.55 feet; thence S42 $^{\circ}$ -05'E along said Southerly line, 226.02 feet; thence N87 $^{\circ}$ -31'E along said Southerly line, 354.33 feet; thence S2 $^{\circ}$ -29'E along the Westerly line of a 4 rod roadway and the point of beginning. Including all lands lying between the above described meanderline and the respective lines extended to the water's edge of Lake Namakagon. Said parcel contains 5.6 acres of land, more or less. Subject to all easements and reservations of record.

Surveyor's Certificate:

I, Duane A. Marten, being a duly qualified Surveyor, do hereby certify:

That by the order and under the direction of Mr. Robert Brigham, I have surveyed and mapped the property described above and the within map is true and correct and that I have fully complied with the provisions of Chapter 236 of the Wisconsin Statutes to the best of my knowledge and belief.

Dated this 3 day of Apr., 19 90.

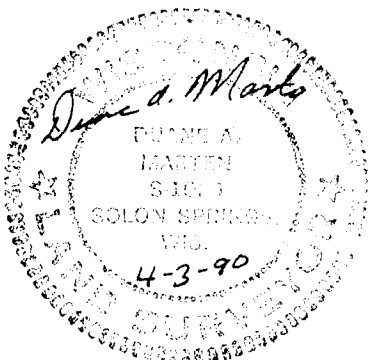

Duane A. Marten
Duane A. Marten, Registered Land Surveyor
Vacationland Surveyor's, Inc.
Solon Springs, Wis.