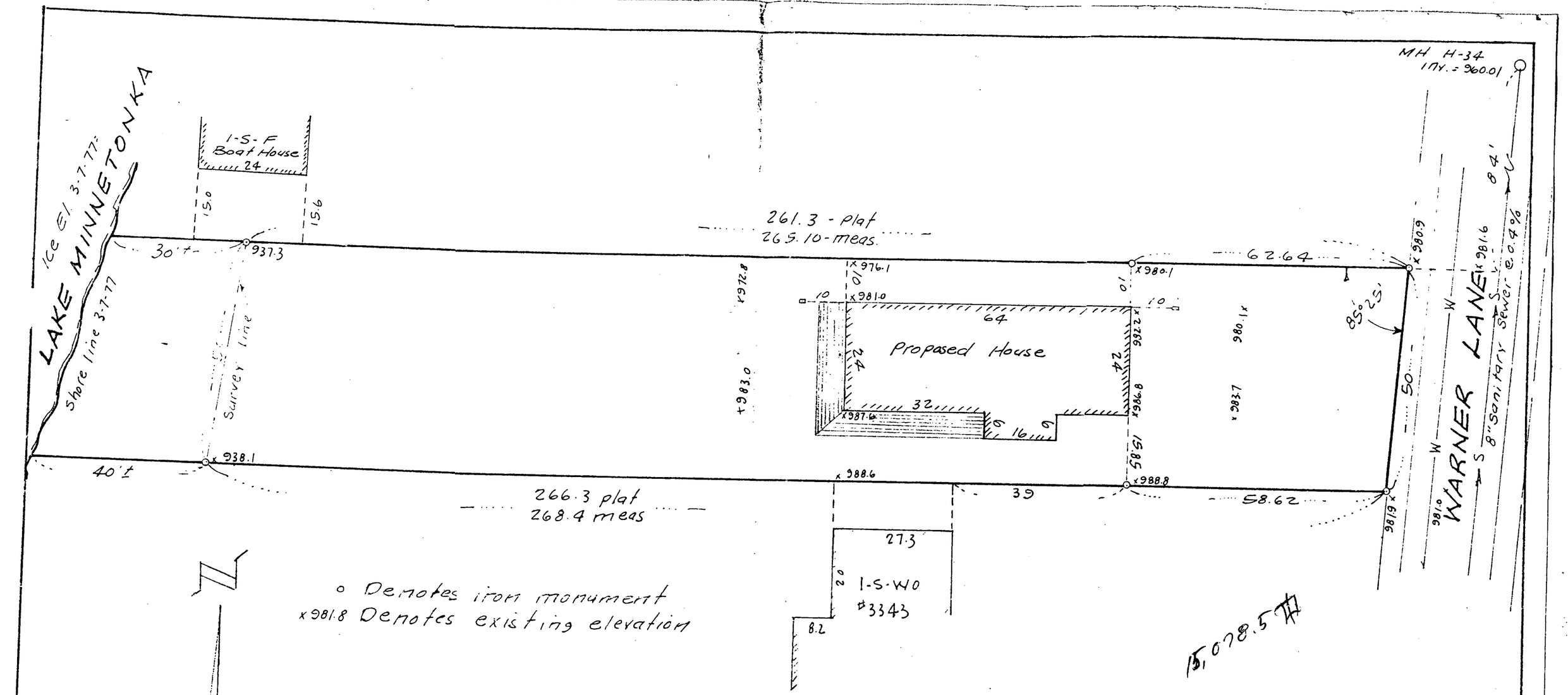

LEGAL DESCRIPTION

Lot 58, Whipple Shores

DEMARS - GABRIEL LAND SURVEYORS, INC.

3030 Harbor Lane No
Plymouth MN 55441
Phone: (612) 559-0908

I hereby certify that this is a true and correct representation of a survey of the boundaries of the above described land and of the location of all buildings, if any, thereon, and all visible encroachments, if any, from or on said land.

As surveyed by me this 7th day of March, 1977

Minn. Reg. No. 9066

File No.	Book - Page	Scale
840	15-5	1" = 20'

SURVEY FOR:

DAVID FILKENS