

PLAT OF SURVEY FOR ST. ALBANS TOWNSHIP BOARD OF TRUSTEES

Situated in the Northwest Corner of the 1st Quarter, Township 2, Range 14, United States Military Lands
St. Albans Township, Licking County, Ohio

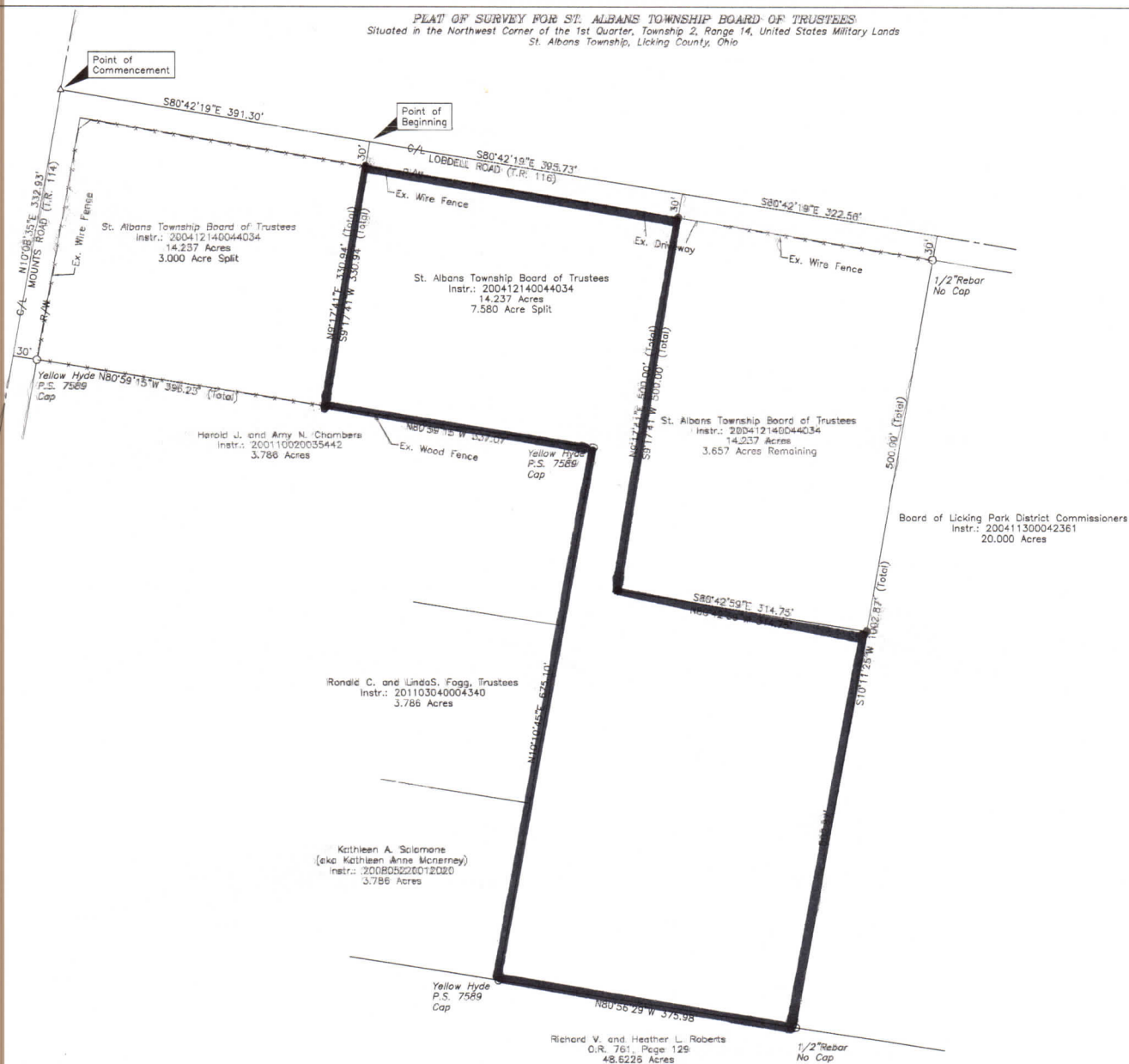

NOTES

BASIS OF BEARINGS: The centerline of Lobdell Road was assigned a bearing of South 80°42'19" East as shown in Instrument Number 200412140044034 and all other lines calculated from this bearing.

All linear dimensions shown
are in feet or decimal parts
thereof.

All iron pins set are 5/8 inch diameter by 30 inches in length with an orange plastic cap marked "LCE0 8530".

REFERENCES: As shown on the drawing.

LEGEND

- 5/8" Iron Pin Fd/Set
△▲ RR Spike Fd/Set



Prepared by Licking County Engineer's Office and is based upon the results of a survey performed in August 2015.

Jared N. Knerr
Ohio Professional Surveyor No. 8161

Date _____