

**VICINITY MAP**  
NO SCALE

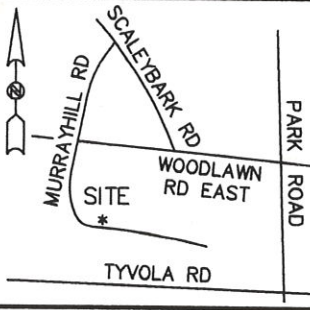

I, JAMES LYNN STROME CERTIFY THAT THIS MAP WAS DRAWN FROM AN ACTUAL SURVEY MADE UNDER MY DIRECT SUPERVISION; AND THAT THE ERROR OF CLOSURE IS 1':10,000+ BEFORE ADJUSTMENTS.

WITNESS MY HAND AND OFFICIAL SEAL THIS 20<sup>TH</sup> DAY OF NOVEMBER 2002

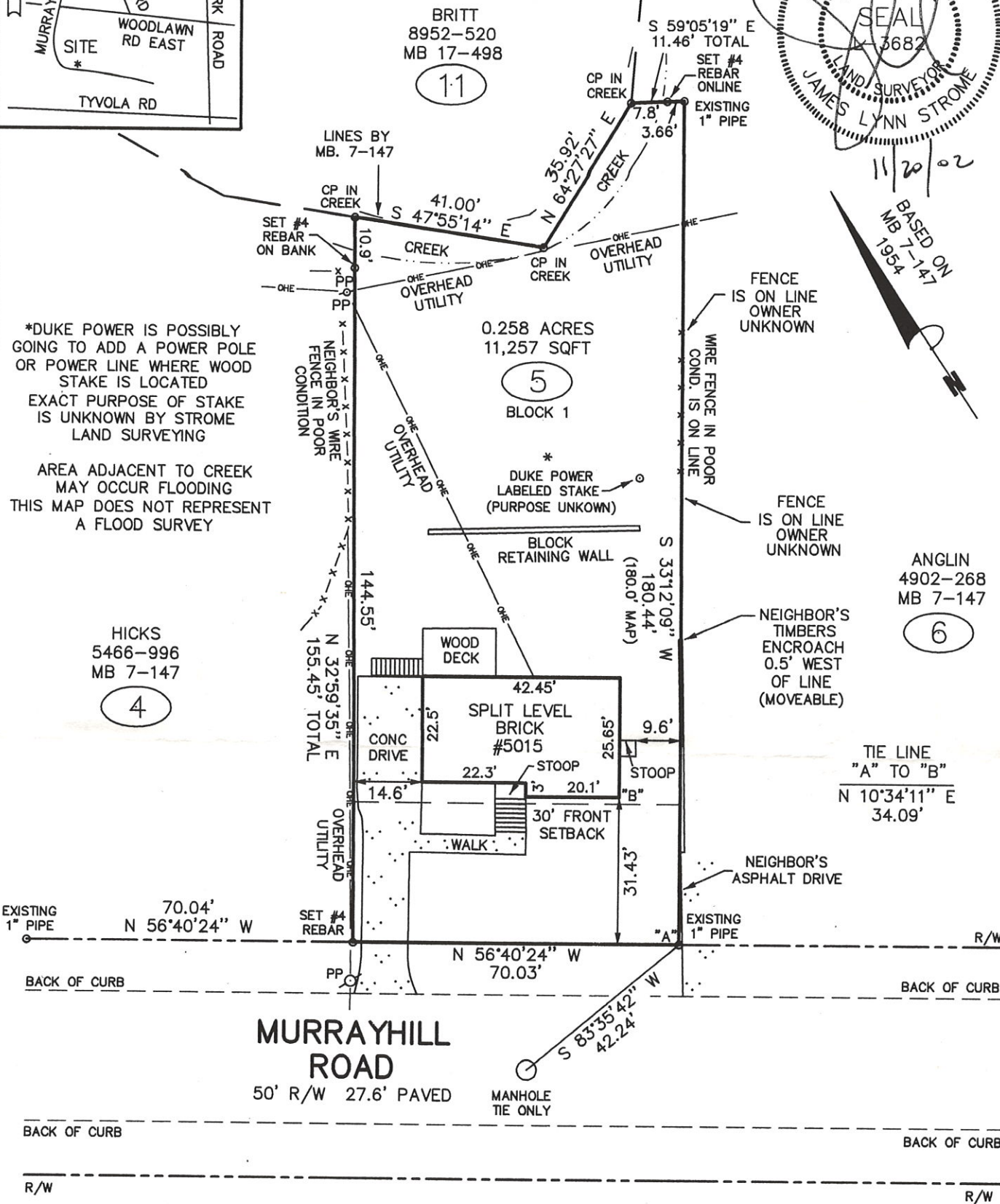
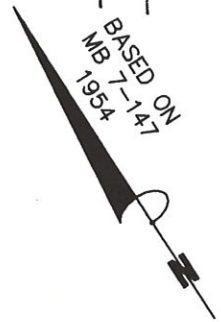
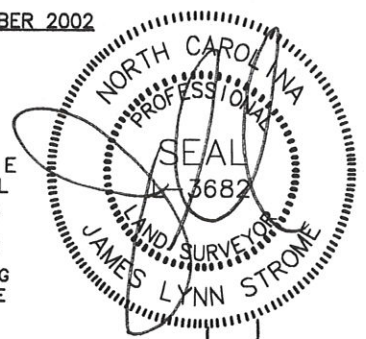

\*DUKE POWER IS POSSIBLY GOING TO ADD A POWER POLE OR POWER LINE WHERE WOOD STAKE IS LOCATED EXACT PURPOSE OF STAKE IS UNKNOWN BY STROME LAND SURVEYING

AREA ADJACENT TO CREEK MAY OCCUR FLOODING THIS MAP DOES NOT REPRESENT A FLOOD SURVEY

FENCE IS ON LINE OWNER UNKNOWN

WIRE FENCE IN POOR COND. IS ON LINE

FENCE IS ON LINE OWNER UNKNOWN

NEIGHBOR'S TIMBERS ENCROACH 0.5' WEST OF LINE (MOVEABLE)

**BOUNDARY/PHYSICAL SURVEY FOR: DeANNA SLEP**

NOW OR FORMERLY THE PROPERTY OF:  
FAIRE C. FRANKLIN  
5015 MURRAYHILL ROAD - LOT 5, BLOCK 1  
OF "ROYAL MANOR" SECTION 1 MB 7-147  
DEED BOOK 1837-137, TAX ID: 171-011-18  
CHARLOTTE TOWNSHIP, MECKLENBURG CO.  
CHARLOTTE, NORTH CAROLINA  
NOVEMBER 20, 2002

File name: C:\EPWIN13\MUR5015 - JOB# 22648  
Scale 1" = 30'



- NOTES:**
1. THIS PROPERTY IS NOT LOCATED IN A DESIGNATED FLOOD ZONE PER TAXMAP AND RECORD MAP, ALSO SEE FIRM MAP #370159-019B DATED: 02/26/1982
  2. AREA DETERMINED BY COORDINATE COMPUTATION.
  3. CP DENOTES COMPUTED POINT, NO MONUMENT FOUND OR SET.
  4. UNDERGROUND UTILITIES NOT LOCATED AS OF THIS DATE.
  5. SETBACKS PER MAP BOOK 7-147.
  6. PROPERTY IS SUBJECT TO ANY RESTRICTIONS OF RECORD.
  7. PROPERTY IS SUBJECT TO ANY EASEMENTS OR R/Ws OF RECORD.
  8. NO GRID MONUMENTS APPEAR TO BE WITHIN 2000'.
  9. A FULL TITLE SEARCH WAS NOT PERFORMED BY STROME SURVEYING.

**LEGEND:**

—————	PROPERTY LINE
—————	TIE LINE
—————	BACK OF CURB
—————	SETBACK LINE
—————	UNSURVEYED LINE PER DEEDS OR MAPS

CP COMPUTED POINT, NO IRON FOUND OR SET  
PSDE PUBLIC STORM DRAINAGE EASEMENT  
SSR SANITARY SEWER R/W  
PP POWER POLE  
LP LIGHT POLE

**STROME LAND SURVEYING**  
1505 CHURCHILL DOWNS DRIVE  
WAXHAW, NC. 28173  
(704)243-0477