

CLAXTON

THE CHATHAM CO.

VERTICAL LUXURY



VERTICAL LUXURY



MEET THE BUILDER

Vertical Luxury was born in 2022 from the unmet demand for exceptionally built, beautifully designed new construction homes with upscale finishes and floorplans that fit the needs of today's busy families. Owner Ken Warlick, a longtime Atlanta native, witnessed homeowners struggling to find new construction homes in the luxury category that contained all the functionality and trending design features they were looking for, in the communities they desired to live.

**VERTICAL LUXURY WAS RECENTLY NAMED THE
GREATER ATLANTA 2026 BUILDER OF THE YEAR!**

WELCOME TO CLAXTON,

Chatham Neighborhood's newest luxury community,
located in the heart of Milton across from Bell Memorial Park.



MILTON, GA



LOT # 5 | 655 CLAXTON LANE



FIRST FLOOR

SECOND FLOOR

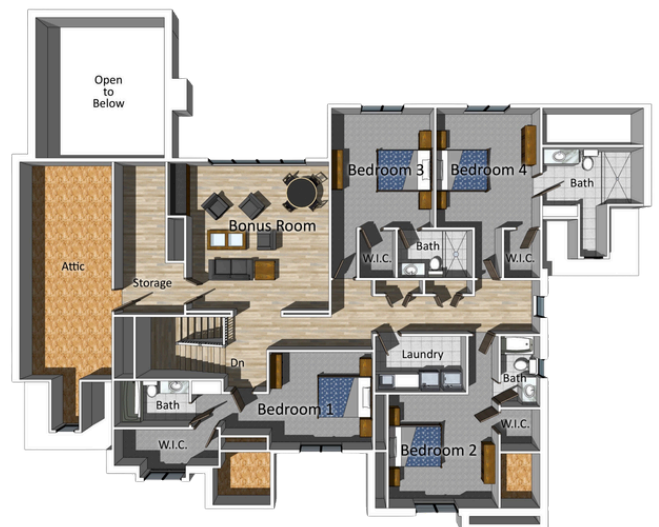

5,520 SQFT | 5BED | 5.5BATH | 3CAR



LOT # 6 | 660 CLAXTON LANE

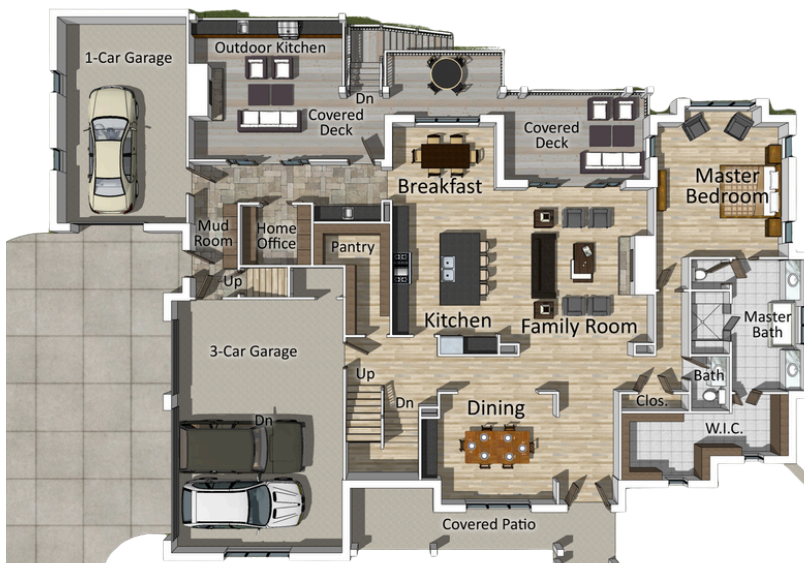

FIRST FLOOR

SECOND FLOOR

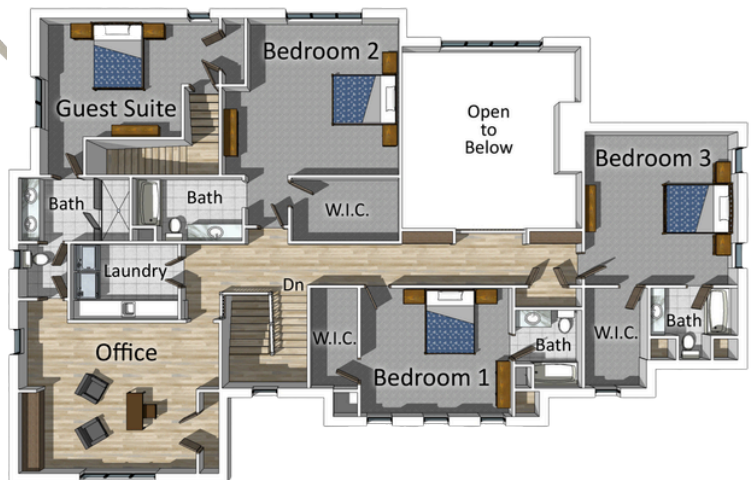

5,620 SQFT | 6 BED | 5.5 BATH | 4 CAR



LOT # 9 | 630 CLAXTON LANE



FIRST FLOOR

SECOND FLOOR

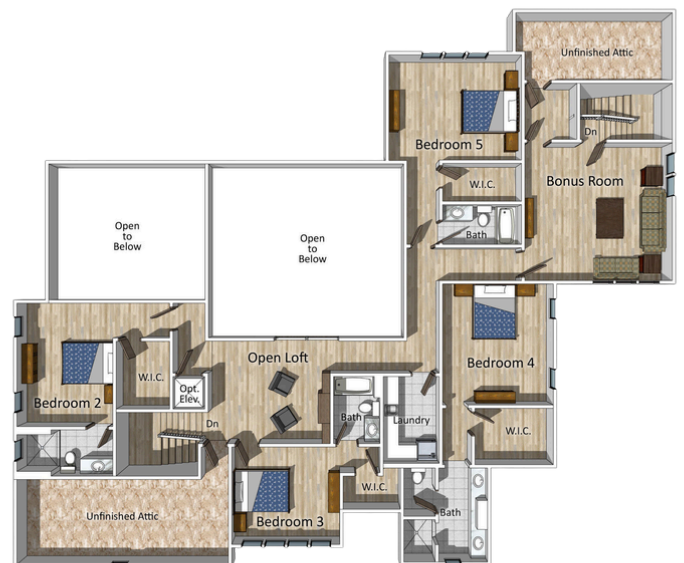

5,590 SQFT | 6BED | 6.5BATH | 4CAR



LOT #12 | 610 CLAXTON LANE



FIRST FLOOR

SECOND FLOOR

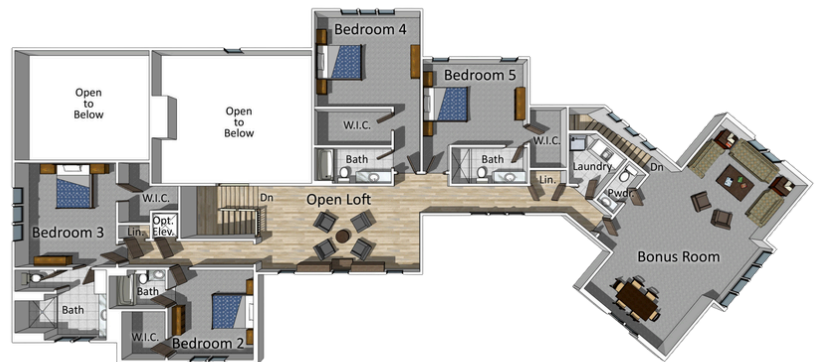

6,355 SQFT | 6BED | 6.5BATH | 4CAR

THE MILTON LIFESTYLE



CONTACT



MYLES CHATHAM

678.878.1219

Myles@thechathamco.com

TheChathamCo.com