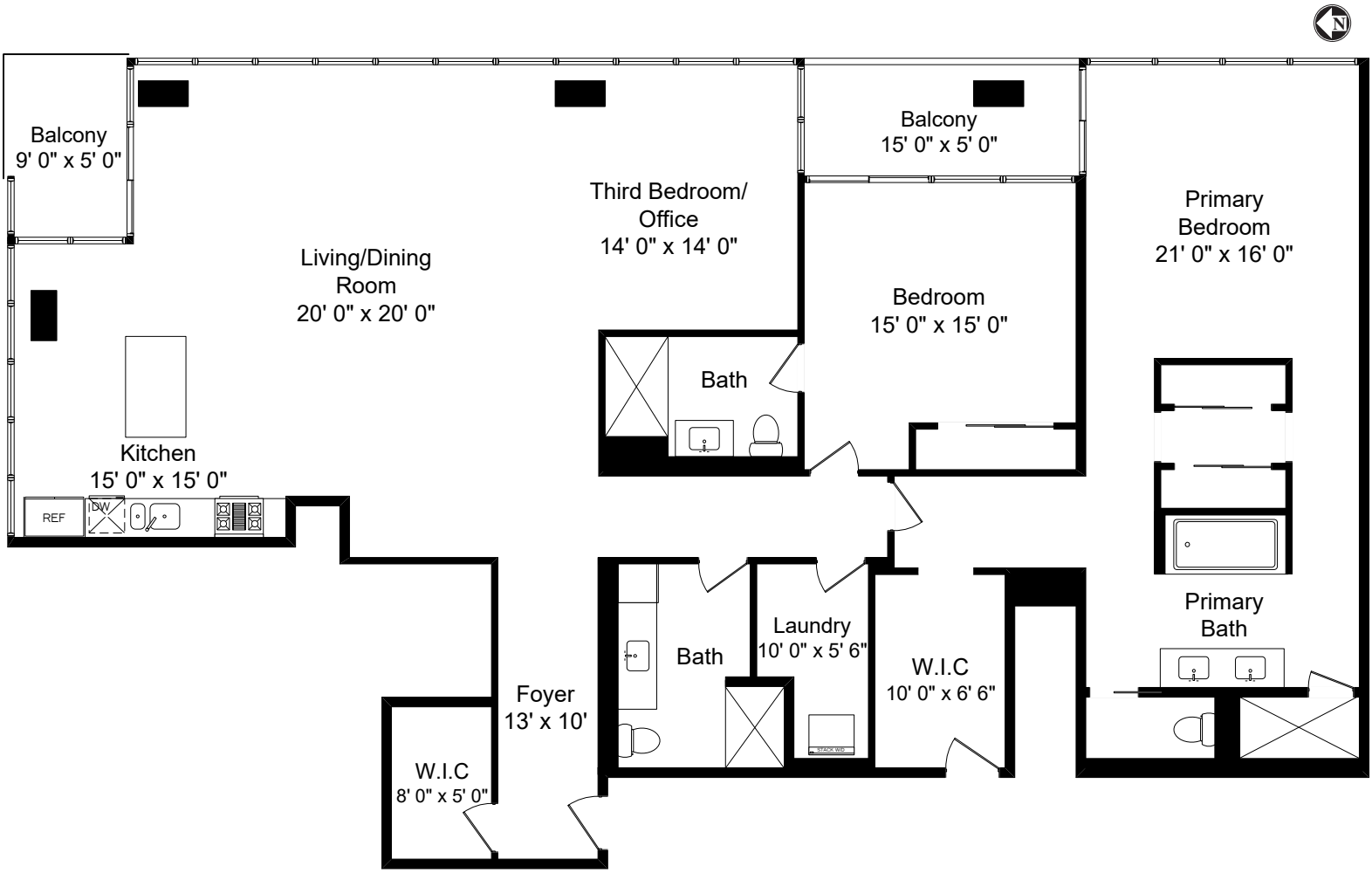

550 N. Saint Clair Street #2401

Chicago, Illinois

All dimensions and features are approximate, marketing purposes only. VIEWTHEFLOORPLAN.COM'23